



# Sudhiranjan Lahiri Mahavidyalaya

P.O. - MAJDIA, DIST. NADIA PIN – 741507 WEST BENGAL, INDIA.

Phone: +91 7432 991235, +91 3472 295189

EMAIL : [srlmahavidyalaya@rediffmail.com](mailto:srlmahavidyalaya@rediffmail.com) Website: [www.srlm.ac.in](http://www.srlm.ac.in)



## CRITERION: 5 - Student Support and Progression

### Key Indicator: 5.3 – Student Participation and Activities

**Metric: 5.3.2.1 – Number of sports and cultural programs in which students of the Institution participated during last five years**

In response to the clarification required from HEI, now HEI has categorized cultural program and sports, also provided the sample certificate and geo tagged photos of the activities



Phone: +91 7432 991235, +91 3472 295189 EMAIL : [srlmahavidyalaya@rediffmail.com](mailto:srlmahavidyalaya@rediffmail.com)

Website: [www.srlm.ac.in](http://www.srlm.ac.in)

# Sudhiranjan Lahiri Mahavidyalaya

(Accredited by NAAC)

ESTD 1966

(Affiliated to the University of Kalyani & Approved by the UGC under section 2 (f) & 12B)

P.O. - MAJDIA, DIST. NADIA PIN – 741507 WEST BENGAL, INDIA.

---

## Supporting documents for 5.3.2.1

Number of sports & cultural programs in which students of the institution participated year-wise during the last five years

List of events along with the list of participants and photographs attached

  
DR. DIPANKAR GHOSH  
PRINCIPAL  
Sudhiranjan Lahiri Mahavidyalaya  
MAJDIA, NADIA





Phone: +91 7432 991235, +91 3472 295189 EMAIL : [srlmahavidyalaya@rediffmail.com](mailto:srlmahavidyalaya@rediffmail.com)

Website: [www.srlm.ac.in](http://www.srlm.ac.in)

# Sudhiranjan Lahiri Mahavidyalaya

(Accredited by NAAC)

ESTD 1966

(Affiliated to the University of Kalyani & Approved by the UGC under section 2 (f) & 12B)

P.O. - MAJDIA, DIST. NADIA PIN – 741507 WEST BENGAL, INDIA.

## Number of events year-wise in which the students of the college participated

<u>Year</u>	<u>No. of Cultural Events</u>	<u>No. of Sports &amp; Realted Events</u>	<u>No. of Events</u>
2018-2019	16	05	21
2019-2020	03	06	09
2020-2021	03	00	03
2021-2022	06	02	08
2022-2023	12	06	18

  
DR. DIPANKAR GHOSH  
PRINCIPAL  
Sudhiranjan Lahiri Mahavidyalaya  
MAJDIA, NADIA





Phone: +91 7432 991235, +91 3472 295189 EMAIL : [srlmahavidyalaya@rediffmail.com](mailto:srlmahavidyalaya@rediffmail.com)

Website: [www.srlm.ac.in](http://www.srlm.ac.in)

# Sudhiranjan Lahiri Mahavidyalaya

(Accredited by NAAC)

ESTD 1966

(Affiliated to the University of Kalyani & Approved by the UGC under section 2 (f) & 12B)

P.O. - MAJDIA, DIST. NADIA PIN – 741507 WEST BENGAL, INDIA.

Date of event/activity (DD-MM-YYYY)	Name of the event/ activity organized by the institution/other institutions	Name of the Students Participated
<b>2018-2019</b>		
<b>Cultural Program 2018-19</b>		
5 <sup>th</sup> Sep. 2018	TEACHERS DAY	TINA GHOSH BABLI ADHIKARY MOUSUMI GHOSH AMIYA BISWAS CHIRANJIT GHOSH
25 <sup>th</sup> Dec. 2018	ANNUAL CULTURAL PROGRAM	APARNA HALDER ANJU GHOSH SAMPA BISWAS SUPRIYA GHOSH
7 <sup>th</sup> May 2019	RABINDRA JAYANTI	PARITOSH HALDER SUBRATA HALDER MITA SARKAR NITU BISWAS
21 <sup>st</sup> Feb. 2019	INTERNATIONAL MOTHER LANGUAGE DAY	SURAJ SINGHA MITA SARKAR NITU BISWAS UMA HALDER AMIYA BALA
23 <sup>rd</sup> Feb. 2019	RECITATION	SNIGDHA PRAMANIK TRISHA SARKAR SRITAMA BISWAS SUSMITA MONDAL SUDIPTA HALDER JEET KUMAR BISWAS CHANDAN PAL PRIYANKA BISWAS KEYA SARKAR TAPASI NANDI MADHUMITA PRAMANIK SANDIPA BISWAS RAKHI DAS ANJALI HALDER
23 Feb. 2019	QUIZ	SNIGDHA PRAMANIK RIMI BISWAS KALYAN BISWAS SUSMITA MONDAL ATANU THAKUR SURAJ GHOSH

  
DR. DIPANKAR GHOSH  
PRINCIPAL  
Sudhiranjan Lahiri Mahavidyalaya  
MAJDIA, NADIA





Phone: +91 7432 991235, +91 3472 295189 EMAIL : [srlmahavidyalaya@rediffmail.com](mailto:srlmahavidyalaya@rediffmail.com)

Website: [www.srlm.ac.in](http://www.srlm.ac.in)

# Sudhiranjan Lahiri Mahavidyalaya

(Accredited by NAAC)

ESTD 1966

(Affiliated to the University of Kalyani & Approved by the UGC under section 2 (f) & 12B)

P.O. - MAJDIA, DIST. NADIA PIN – 741507 WEST BENGAL, INDIA.

		<p>ANKITA BISWAS ARPITA MONDAL AMIT SADHUKHAN PALLAB BHADRA SUMAN GHOSH BARNALI MONDAL AMIT SARKAR RAJIB GHOSH JEET KUMAR BISWAS RIYA BISWAS SWEETY BISWAS SUMANA HALDER RINKU PAL PUJA GHOSH ANKITA MITRA KOUSHIK PAL SHIKLI GHOSH TAPAS MONDAL SUDIPTA DAS SAGAR SAHA AMRITENDU ACHARYA POPI KHATUN CHANDAN PAL PALLABI ROY SUDIPTA SHARMA IMRAN MONDAL PAYEL DEY</p>
23 <sup>rd</sup> Feb. 2019	MEME	<p>SANDIPA BISWAS JEET KUMAR BISWAS SUVOJEET DAS PINKI KHAN LISA BASAK</p>
23 <sup>rd</sup> Feb. 2019	EXTEMPORE	<p>SURAJ GHOSH SUVOJEET DAS ANIT KUMAR NAG</p>
23 <sup>rd</sup> Feb. 2019	SELF COMPOSED POEM	<p>DEBJANI MUKHERJEE KALYAN BISWAS ANKURITA MAJUMDER SUDIPTA HALDER PRIYANKA SARKAR SUDIPTA DAS SUVOJEET DAS JAYOSHREE PAL DURBA SADHUKHAN PRIYANKA BISWAS BISWADEEP BISWAS KEYA SARKAR</p>

  
DR. DIPANKAR GHOSH  
PRINCIPAL  
Sudhiranjan Lahiri Mahavidyalaya  
MAJDIA, NADIA





Phone: +91 7432 991235, +91 3472 295189 EMAIL : [srlmahavidyalaya@rediffmail.com](mailto:srlmahavidyalaya@rediffmail.com)

Website: [www.srlm.ac.in](http://www.srlm.ac.in)

# Sudhiranjan Lahiri Mahavidyalaya

(Accredited by NAAC)

ESTD 1966

(Affiliated to the University of Kalyani & Approved by the UGC under section 2 (f) & 12B)

P.O. - MAJDIA, DIST. NADIA PIN – 741507 WEST BENGAL, INDIA.

		RAKHI DAS
22 <sup>nd</sup> Feb. 2019	CREATIVE DANCE	SOMA HALDAR URMI MUJAMZAR RIYA BISWAS
22 <sup>nd</sup> Feb. 2019	NAZRUL GEETI	SHANKAR BISWAS SUKRITI PAL DEBJANI MUKHERJEE
22 <sup>nd</sup> Feb. 2019	ADHUNIK SANGEET	SHANKAR BISWAS SUKRITI PAL TRISHA SARKAR SHRABANI BISWAS SOMA HALDER
22 <sup>nd</sup> Feb. 2019	LOKOGREETI	SUKRITI PAL DEBJANI MUKHERJEE SHREYA MONDAL ANKURITA MAJUMDER SHRITAMA BISWAS
22 <sup>nd</sup> Feb. 2019	ALPANA	SHREYA MONDAL RIMI BISWAS SUCHANDRA BHOWMICK SANDIPA BISWAS ANKITA BISWAS BARNALI MONDAL SUDIPTA DAS PAYEL DEY SHIBANI BISWAS BISWADEEP BISWAS AMIT KUMAR PRADHAN PINKY KHAN PURNIMA KHAN SOUMYA MONDAL SUPRIYA BAIDYA SANDIPA BISWAS RAKHI DAS
22 <sup>nd</sup> Feb. 2019	DEBATE	SUSHMITA MONDAL TAPASI NANDI PROSENJIT BISWAS
22 <sup>nd</sup> Feb. 2019	RABINDRA SANGIT	SHANKAR BISWAS SNIGDHA PRAMANIK SUKRITI PAL SHREYA MONDAL RIMI BISWAS

  
DR. DIPANKAR GHOSH  
PRINCIPAL  
Sudhiranjan Lahiri Mahavidyalaya  
MAJDIA, NADIA





Phone: +91 7432 991235, +91 3472 295189 EMAIL : [srlmahavidyalaya@rediffmail.com](mailto:srlmahavidyalaya@rediffmail.com)

Website: [www.srlm.ac.in](http://www.srlm.ac.in)

# Sudhiranjan Lahiri Mahavidyalaya

(Accredited by NAAC)

ESTD 1966

(Affiliated to the University of Kalyani & Approved by the UGC under section 2 (f) & 12B)

P.O. - MAJDIA, DIST. NADIA PIN – 741507 WEST BENGAL, INDIA.

		TRISHA SARKAR POULAMI SENGUPTA KALYAN BISWAS ANKURITA MAJUMDER SOMA HALDER SHRITAMA BISWAS
<b>Sports 2018-19</b>		
22.12.2018	COLLEGE ANNUAL SPORTS MEET	(MEN & WOMEN) – 206 & 73
21.02.2019 & 22.02.2019	KALYANI UNIVERSITY INTER COLLEGE ANNUAL ATHLETIC MEET	(MEN & WOMEN) –10 & 8
28.01.2019 – 30.01.2019	DPI- INTER COLLEGE DISTRICT SPORTS & GAMES CHAMPIONSHIP	MEN & WOMEN –12 & 6 FOOTBALL (MEN) -18, KHO-KHO (WOMEN) -12
26.02.2019 – 04.03.2019	DPI- INTER COLLEGE STATE SPORTS & GAMES CHAMPIONSHIP	(MEN & WOMEN) – 3&2
21.06.2019	INTERNATIONAL YOGA DAY	(MEN & WOMEN) 115 & 73
<b>2019-2020</b>		
<b>Cultural Program 2019-2020</b>		
11 <sup>th</sup> March 2020	BASANTA UTSAV	ADITI BISWAS BANDANA ADHIKARY
20 <sup>th</sup> February 2020	INTERNATIONAL MOTHER LANGUAGE DAY	SUSMITA BISWAS NILOY SARKAR POLI BISWAS
5 <sup>th</sup> Sep. 2019	TEACHERS' DAY	TIYASA BISWAS SOUMITRA PAUL MITA ROY
<b>Sports 2019-20</b>		
28.12.2019	COLLEGE ANNUAL SPORTS MEET	(MEN & WOMEN) – 152 &71
18.01. 2020 – 20.01.2020	DPI- INTER COLLEGE DISTRICT SPORTS & GAMES CHAMPIONSHIP	(MEN & WOMEN) – 13 & 7 FOOTBALL-18 KHO-KHO-12
17.02.2020 & 18.02.2020	DPI- INTER COLLEGE STATE SPORTS & GAMES CHAMPIONSHIP	(MEN & WOMEN) – 4 & 2
12.02.2020	JAL TARANG KRIRA UTSABA	12
17.02.2020	JAL TARANG KRIRA UTSABA	30



Phone: +91 7432 991235, +91 3472 295189 EMAIL : [srlmahavidyalaya@rediffmail.com](mailto:srlmahavidyalaya@rediffmail.com)

Website: [www.srlm.ac.in](http://www.srlm.ac.in)

# Sudhiranjan Lahiri Mahavidyalaya

(Accredited by NAAC)

ESTD 1966

(Affiliated to the University of Kalyani & Approved by the UGC under section 2 (f) & 12B)

P.O. - MAJDIA, DIST. NADIA PIN – 741507 WEST BENGAL, INDIA.

21.06.2020	INTERNATIONAL YOGA DAY	(MEN & WOMEN) 145 & 80
------------	------------------------	------------------------



  
DR. DIPANKAR GHOSH  
PRINCIPAL  
Sudhiranjan Lahiri Mahavidyalaya  
MAJDIA, NADIA







Phone: +91 7432 991235, +91 3472 295189 EMAIL : [srlmahavidyalaya@rediffmail.com](mailto:srlmahavidyalaya@rediffmail.com)

Website: [www.srlm.ac.in](http://www.srlm.ac.in)

# Sudhiranjan Lahiri Mahavidyalaya

(Accredited by NAAC)

ESTD 1966

(Affiliated to the University of Kalyani & Approved by the UGC under section 2 (f) & 12B)

P.O. - MAJDIA, DIST. NADIA PIN – 741507 WEST BENGAL, INDIA.

Date of event/activity (DD-MM-YYYY)	Name of the event/ activity organized by the institution/other institutions	Name of the Students Participated
<b>2020-2021</b>		
21 <sup>st</sup> Feb. 2021	INTERNATIONAL MOTHER LANGUAGE DAY	More than 50 students participated (ONLINE)
9 <sup>th</sup> May 2021	RABINDRANATH TAGORE JAYANTI	More than 50 students participated (ONLINE)
21.06.2021	INTERNATIONAL YOGA DAY (ONLINE)	(MEN & WOMEN) 50
<b>2021-2022</b>		
<b>Cultural Program 2021-22</b>		
24 <sup>th</sup> February 2022	ANNUAL CULTURAL PROGRAMME	BEAUTY ROY DIPSI NATH
4 <sup>th</sup> January 2022	FRESHER'S WELCOME	BARNALI MONDAL JAYASHREE PAL
8 <sup>th</sup> February 2022	LATA MANGESKAR SMARAN SOBHAARE (Death Anniversary of Queen of Melody)	PIYA MONDAL SUMITA DAS
9 <sup>th</sup> May 2022	RABINDRA JAYANTI	BIJOY SIKDER SUMONA BISWAS
8 <sup>th</sup> March 2022	WOMEN'S DAY CELEBRATION	PUJA BISWAS SOMA GHOSH JAYANTA SANTRA
5 <sup>th</sup> Sep.2021	TEACHERS' DAY CELEBRATION	BINITA SARKAR HENA NATH
<b>Sports 2021-22</b>		
5 <sup>th</sup> March 2021	COLLEGE ANNUAL SPORTS MEET	(MEN & WOMEN) – 150 & 65
21 <sup>st</sup> July 2022	INTERNATIONAL DAY OF YOGA CELEBRATION	(MEN & WOMEN) 125 & 60
<b>2022-23</b>		



Phone: +91 7432 991235, +91 3472 295189 EMAIL : [srlmahavidyalaya@rediffmail.com](mailto:srlmahavidyalaya@rediffmail.com)

Website: [www.srlm.ac.in](http://www.srlm.ac.in)

# Sudhiranjan Lahiri Mahavidyalaya

(Accredited by NAAC)

ESTD 1966

(Affiliated to the University of Kalyani & Approved by the UGC under section 2 (f) & 12B)

P.O. - MAJDIA, DIST. NADIA PIN - 741507 WEST BENGAL, INDIA.

Cultural Program 2022-23		
28 <sup>th</sup> September 2022	FRESHER'S WELCOME	SUMAN GHOSH ANKITA MITRA
21 <sup>st</sup> February 2022	INTERNATIONAL MOTHER	ANTARA PRAMANICK

  
DR. DIPANKAR GHOSH  
PRINCIPAL  
Sudhiranjan Lahiri Mahavidyalaya  
MAJDIA, NADIA





Phone: +91 7432 991235, +91 3472 295189 EMAIL : [srlmahavidyalaya@rediffmail.com](mailto:srlmahavidyalaya@rediffmail.com)

Website: [www.srlm.ac.in](http://www.srlm.ac.in)

# Sudhiranjan Lahiri Mahavidyalaya

(Accredited by NAAC)

ESTD 1966

(Affiliated to the University of Kalyani & Approved by the UGC under section 2 (f) & 12B)

P.O. - MAJDIA, DIST. NADIA PIN – 741507 WEST BENGAL, INDIA.

	LANGUAGE DAY	SHREYA BISWAS MADHURIMA GHOSH ANKITA BISWAS
30 <sup>th</sup> May 2023	RABINDRA NAZRUL JAYANTI	SANCHAITA GHOSH MADHURIMA GHOSH SANGITA BISWAS MANISHA GHOSH SUDIPTA BISWAS
26 <sup>th</sup> Jan. 2023	SARASWATI PUJA	ADITI PAL SOURAV SHARMA RAHUL BASU KISHORE ROY
14 <sup>th</sup> Dec.2022	CREATIVE DANCE	SAIKAT KHAN PRERONA GHOSH RIYA SHARMA SUSMITA THAKUR ANIRBAN GHOSH SANCHITA BALA TINA BISWAS RIYA SHIKARI SWAGATA HALDER SAMPA DAS SHREYA MONDAL MOUMITA GHOSH
14 <sup>th</sup> Dec. 2022	ALPANA	BANANI BISWAS ISHA BISWAS PRIYA MONDAL NOMITA MONDAL SOUMITA HALDER SWASTIKA CHOWDHURY RITIKA BISWAS PRATIBHA DAS SAYANTI BISWAS ANANYA SARDAR ANKITA BISWAS SOMA HALDER SOUMITA SARKAR SOU MI DAS DEBOLINA DEY MOUMITA BISWAS MOU BHOWMIK DIPANWITA BISAWAS SAMPA DAS
15 <sup>th</sup> Dec. 2022	DEBATE	AYAN HALDER KISHORE ROY SUBHAJIT DAS

  
DR. DIPANKAR GHOSH  
PRINCIPAL  
Sudhiranjan Lahiri Mahavidyalaya  
MAJDIA, NADIA





Phone: +91 7432 991235, +91 3472 295189 EMAIL : [srlmahavidyalaya@rediffmail.com](mailto:srlmahavidyalaya@rediffmail.com)

Website: [www.srlm.ac.in](http://www.srlm.ac.in)

# Sudhiranjan Lahiri Mahavidyalaya

(Accredited by NAAC)

ESTD 1966

(Affiliated to the University of Kalyani & Approved by the UGC under section 2 (f) & 12B)

P.O. - MAJDIA, DIST. NADIA PIN – 741507 WEST BENGAL, INDIA.

		SANDIP ROY TUSHAR DAS LABANI BISWAS SOUMEN HALDER CHANPA DEBNATH ISHITA SARKAR ISHA BISWAS
15 <sup>th</sup> Dec. 2022	RECITATION	SARASWASTI GHOSH AYAN HALDER RIMPA GHOSH KISHORE ROY SUPRIYA BISWAS TUSHAR DAS PRIYA MONDAL SAHELI BISWAS ANTARA DEBNATH SONALI KUNDU SUPARNA SARKAR SHAMPA DAS SHILPI GHOSH SUPARNA BISWAS PRIYA MONDAL PARNA JAMADER
14 <sup>th</sup> Dec.2022	SELF-COMPOSED POEM	SUBHAJIT BISWAS AYAN HALDER RIMPA GHOSH ROCKY BISAWS SUPRIYA BISWAS SHIBAJI DAS MANISHA GHOSH SHILPI GHOSH SUPARNA BISWAS MADHURIMA GHOSH SUVAJIT DAS
14 <sup>th</sup> Dec.2022	MEME	SUBHAJIT DAS TUSHAR DAS RIMPA GHOSH SUMAN MONNDAL CHAMPA DEDNATH PRIYA MONDAL
15 <sup>th</sup> Dec. 2022	QUIZ	SWAPNA DAS REETI HALDER SOUGATA MAJUMDER SOUMI DAS SANDIP ROY PRITAM BISWAS SHOUNAK BISWAS

  
DR. DIPANKAR GHOSH  
PRINCIPAL  
Sudhiranjan Lahiri Mahavidyalaya  
MAJDIA, NADIA





Phone: +91 7432 991235, +91 3472 295189 EMAIL : [srlmahavidyalaya@rediffmail.com](mailto:srlmahavidyalaya@rediffmail.com)

Website: [www.srlm.ac.in](http://www.srlm.ac.in)

# Sudhiranjan Lahiri Mahavidyalaya

(Accredited by NAAC)

ESTD 1966

(Affiliated to the University of Kalyani & Approved by the UGC under section 2 (f) & 12B)

P.O. - MAJDIA, DIST. NADIA PIN – 741507 WEST BENGAL, INDIA.

		<b>NILAY BISWAS SUMAN MONDAL SOMEN HALDER PARTHA SARATHI MONDAL DIBAKAR ADHIKARY</b>
8-09-2022	<b>DEPARTMENT OF PARLIAMENTARY AFFAIRS, GOVT. OF W.B, YOUTH PARLIAMENT QUIZ</b>	<b>RIPON ROY SOUMI DAS</b>
<b>Sports 2022-23</b>		
29.12.2022	<b>COLLEGE ANNUAL SPORTS MEET</b>	<b>(MEN &amp; WOMEN) – 175 &amp; 64</b>
24.03.2023 & 25.03.2023	<b>KALYANI UNIVERSITY INTER COLLEGE ANNUAL ATHLETIC MEET</b>	<b>(MEN &amp; WOMEN) – 8&amp;6</b>
08.02.2023 – 10.02.2023	<b>DPI- INTER COLLEGE DISTRICT SPORTS &amp; GAMES CHAMPIONSHIP</b>	<b>(MEN &amp; WOMEN) – 9 &amp; 6</b>
11.03.2023 & 12.03.2023	<b>DPI- INTER COLLEGE STATE SPORTS &amp; GAMES CHAMPIONSHIP</b>	<b>(MEN &amp; WOMEN) – 1&amp;1</b>
05.01.2023	<b>INTER COLLEGE GAMES &amp; SPORTS COMPETITION</b>	<b>(MEN &amp; WOMEN) – 18 &amp; 12</b>
21.06.2023	<b>INTERNATIONAL DAY OF YOGA CELEBRATION</b>	<b>(MEN &amp; WOMEN) 85 &amp; 55</b>





Phone: +91 7432 991235, +91 3472 295189 EMAIL : [srlmahavidyalaya@rediffmail.com](mailto:srlmahavidyalaya@rediffmail.com)

Website: [www.srlm.ac.in](http://www.srlm.ac.in)

# Sudhiranjan Lahiri Mahavidyalaya

(Accredited by NAAC)

ESTD 1966

(Affiliated to the University of Kalyani & Approved by the UGC under section 2 (f) & 12B)

P.O. - MAJDIA, DIST. NADIA PIN – 741507 WEST BENGAL, INDIA.

## Photographs of 2018-2019

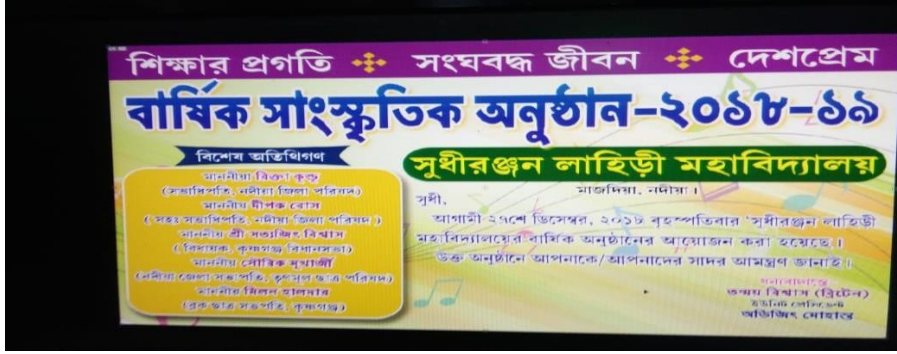

Annual cultural programme



Teacher's Day 2018

  
DR. DIPANKAR GHOSH  
PRINCIPAL  
Sudhiranjan Lahiri Mahavidyalaya  
MAJDIA, NADIA







Phone: +91 7432 991235, +91 3472 295189 EMAIL : [srlmahavidyalaya@rediffmail.com](mailto:srlmahavidyalaya@rediffmail.com)

Website: [www.srlm.ac.in](http://www.srlm.ac.in)

# Sudhiranjan Lahiri Mahavidyalaya

(Accredited by NAAC)

ESTD 1966

(Affiliated to the University of Kalyani & Approved by the UGC under section 2 (f) & 12B)

P.O. - MAJDIA, DIST. NADIA PIN - 741507 WEST BENGAL, INDIA.

## Sample Certificates





Phone: +91 7432 991235, +91 3472 295189 EMAIL : [srlmahavidyalaya@rediffmail.com](mailto:srlmahavidyalaya@rediffmail.com)

Website: [www.srlm.ac.in](http://www.srlm.ac.in)

# Sudhiranjan Lahiri Mahavidyalaya

(Accredited by NAAC)

ESTD 1966

(Affiliated to the University of Kalyani & Approved by the UGC under section 2 (f) & 12B)

P.O. - MAJDIA, DIST. NADIA PIN – 741507 WEST BENGAL, INDIA.



International Mother Language Day, 2019



DPI INTER-COLLEGE STATE SPORTS & GAMES CHAMPIONSHIP 2019



  
DR. DIPANKAR GHOSH  
PRINCIPAL  
Sudhiranjan Lahiri Mahavidyalaya  
MAJDIA, NADIA







Phone: +91 7432 991235, +91 3472 295189 EMAIL : [srlmahavidyalaya@rediffmail.com](mailto:srlmahavidyalaya@rediffmail.com)

Website: [www.srlm.ac.in](http://www.srlm.ac.in)

# Sudhiranjan Lahiri Mahavidyalaya

(Accredited by NAAC)

ESTD 1966

(Affiliated to the University of Kalyani & Approved by the UGC under section 2 (f) & 12B)

P.O. - MAJDIA, DIST. NADIA PIN - 741507 WEST BENGAL, INDIA.

2019-2020

## Sample Certificates

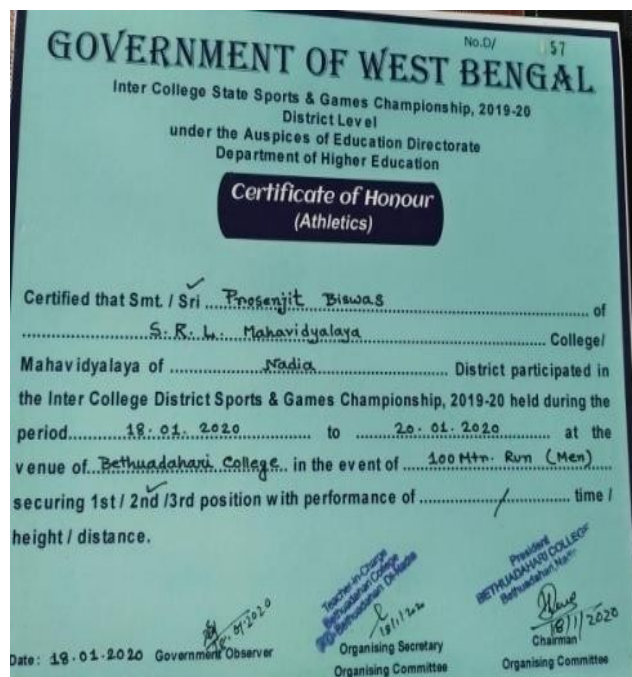



Phone: +91 7432 991235, +91 3472 295189 EMAIL : [srlmahavidyalaya@rediffmail.com](mailto:srlmahavidyalaya@rediffmail.com)

Website: [www.srlm.ac.in](http://www.srlm.ac.in)

# Sudhiranjan Lahiri Mahavidyalaya

(Accredited by NAAC)

ESTD 1966

(Affiliated to the University of Kalyani & Approved by the UGC under section 2 (f) & 12B)

P.O. - MAJDIA, DIST. NADIA PIN – 741507 WEST BENGAL, INDIA.



International Mother  
Language Day



Basanta Utsav



Teacher's Day

  
DR. DIPANKAR GHOSH  
PRINCIPAL  
Sudhiranjan Lahiri Mahavidyalaya  
MAJDIA, NADIA







Phone: +91 7432 991235, +91 3472 295189 EMAIL : [srlmahavidyalaya@rediffmail.com](mailto:srlmahavidyalaya@rediffmail.com)

Website: [www.srlm.ac.in](http://www.srlm.ac.in)

# Sudhiranjan Lahiri Mahavidyalaya

(Accredited by NAAC)

ESTD 1966

(Affiliated to the University of Kalyani & Approved by the UGC under section 2 (f) & 12B)

P.O. - MAJDIA, DIST. NADIA PIN - 741507 WEST BENGAL, INDIA.



## COLLEGE ANNUAL ATHLETIC MEET



**DR. DIPANKAR GHOSH**  
PRINCIPAL  
Sudhiranjan Lahiri Mahavidyalaya  
MAJDIA, NADIA





Phone: +91 7432 991235, +91 3472 295189 EMAIL : [srlmahavidyalaya@rediffmail.com](mailto:srlmahavidyalaya@rediffmail.com)

Website: [www.srlm.ac.in](http://www.srlm.ac.in)

# Sudhiranjan Lahiri Mahavidyalaya

(Accredited by NAAC)

ESTD 1966

(Affiliated to the University of Kalyani & Approved by the UGC under section 2 (f) & 12B)

P.O. - MAJDIA, DIST. NADIA PIN – 741507 WEST BENGAL, INDIA.

2020-2021



## Description

ভাষাদিবস ও একটি দার্শনিক ভাবনা...

26  
Likes

279  
Views

2021  
21 Feb

International Mother Language Day



## Rabindranath Tagore Jayanti 2021

  
DR. DIPANKAR GHOSH  
PRINCIPAL  
Sudhiranjan Lahiri Mahavidyalaya  
MAJDIA, NADIA





Phone: +91 7432 991235, +91 3472 295189 EMAIL : [srlmahavidyalaya@rediffmail.com](mailto:srlmahavidyalaya@rediffmail.com)

Website: [www.srlm.ac.in](http://www.srlm.ac.in)

# Sudhiranjan Lahiri Mahavidyalaya

(Accredited by NAAC)

ESTD 1966

(Affiliated to the University of Kalyani & Approved by the UGC under section 2 (f) & 12B)

P.O. - MAJDIA, DIST. NADIA PIN – 741507 WEST BENGAL, INDIA.

2021-2022



Annual Cultural Programme



Fresher's Welcome

  
DR. DIPANKAR GHOSH  
PRINCIPAL  
Sudhiranjan Lahiri Mahavidyalaya  
MAJDIA, NADIA







Phone: +91 7432 991235, +91 3472 295189 EMAIL : [srlmahavidyalaya@rediffmail.com](mailto:srlmahavidyalaya@rediffmail.com)

Website: [www.srlm.ac.in](http://www.srlm.ac.in)

# Sudhiranjan Lahiri Mahavidyalaya

(Accredited by NAAC)

ESTD 1966

(Affiliated to the University of Kalyani & Approved by the UGC under section 2 (f) & 12B)

P.O. - MAJDIA, DIST. NADIA PIN – 741507 WEST BENGAL, INDIA.



COMMEMORATION OF LATA MANGESKAR

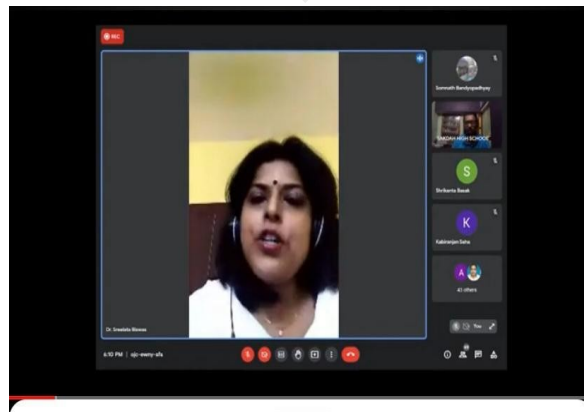

Description



Rabindranath Tagore Jayanti 2022

  
DR. DIPANKAR GHOSH  
PRINCIPAL  
Sudhiranjan Lahiri Mahavidyalaya  
MAJDIA, NADIA





Phone: +91 7432 991235, +91 3472 295189 EMAIL : [srlmahavidyalaya@rediffmail.com](mailto:srlmahavidyalaya@rediffmail.com)

Website: [www.srlm.ac.in](http://www.srlm.ac.in)

# Sudhiranjan Lahiri Mahavidyalaya

(Accredited by NAAC)

ESTD 1966

(Affiliated to the University of Kalyani & Approved by the UGC under section 2 (f) & 12B)

P.O. - MAJDIA, DIST. NADIA PIN – 741507 WEST BENGAL, INDIA.



INTERNATIONAL WOMEN'S DAY



TEACHER'S DAY

  
DR. DIPANKAR GHOSH  
PRINCIPAL  
Sudhiranjan Lahiri Mahavidyalaya  
MAJDIA, NADIA





Phone: +91 7432 991235, +91 3472 295189 EMAIL : [srlmahavidyalaya@rediffmail.com](mailto:srlmahavidyalaya@rediffmail.com)

Website: [www.srlm.ac.in](http://www.srlm.ac.in)

# Sudhiranjani Lahiri Mahavidyalaya

(Accredited by NAAC)

ESTD 1966

(Affiliated to the University of Kalyani & Approved by the UGC under section 2 (f) & 12B)

P.O. - MAJDIA, DIST. NADIA PIN – 741507 WEST BENGAL, INDIA.



ANNUAL ATHLETIC MEET



  
**DR. DIPANKAR GHOSH**  
PRINCIPAL  
Sudhiranjani Lahiri Mahavidyalaya  
MAJDIA, NADIA







Phone: +91 7432 991235, +91 3472 295189 EMAIL : [srlmahavidyalaya@rediffmail.com](mailto:srlmahavidyalaya@rediffmail.com)

Website: [www.srlm.ac.in](http://www.srlm.ac.in)

# Sudhiranjan Lahiri Mahavidyalaya

(Accredited by NAAC)

ESTD 1966

(Affiliated to the University of Kalyani & Approved by the UGC under section 2 (f) & 12B)

P.O. - MAJDIA, DIST. NADIA PIN - 741507 WEST BENGAL, INDIA.

2022-2023

## Sample Certificates



  
**DR. DIPANKAR GHOSH**  
PRINCIPAL  
Sudhiranjan Lahiri Mahavidyalaya  
MAJDIA, NADIA





Phone: +91 7432 991235, +91 3472 295189 EMAIL : [srlmahavidyalaya@rediffmail.com](mailto:srlmahavidyalaya@rediffmail.com)

Website: [www.srlm.ac.in](http://www.srlm.ac.in)

# Sudhiranjan Lahiri Mahavidyalaya

(Accredited by NAAC)

ESTD 1966

(Affiliated to the University of Kalyani & Approved by the UGC under section 2 (f) & 12B)

P.O. - MAJDIA, DIST. NADIA PIN - 741507 WEST BENGAL, INDIA.



**DR. DIPANKAR GHOSH**  
PRINCIPAL  
Sudhiranjan Lahiri Mahavidyalaya  
MAJDIA, NADIA







Phone: +91 7432 991235, +91 3472 295189 EMAIL : [srlmahavidyalaya@rediffmail.com](mailto:srlmahavidyalaya@rediffmail.com)

Website: [www.srlm.ac.in](http://www.srlm.ac.in)

# Sudhiranjan Lahiri Mahavidyalaya

(Accredited by NAAC)

ESTD 1966

(Affiliated to the University of Kalyani & Approved by the UGC under section 2 (f) & 12B)

P.O. - MAJDIA, DIST. NADIA PIN – 741507 WEST BENGAL, INDIA.



Majhdia, West Bengal, India  
CP6J+R3P, Majhdia, West Bengal 741507, India  
Lat 23.412146°  
Long 88.730174°  
28/09/22 01:17 PM GMT +05:30



Adityapur, West Bengal, India  
CP6H+PR2, Adityapur, West Bengal 741507, India  
Lat 23.411903°  
Long 88.72956°  
21/02/23 02:28 PM GMT +05:30

Freshers Welcome cum Pre-Puja Celebrations

International Mother Language Day



Majhdia, West Bengal, India  
CP6J+R3P, Majhdia, West Bengal 741507, India  
Lat 23.412016°  
Long 88.730225°  
30/05/23 01:40 PM GMT +05:30

Rabindra-Nazrul Jayanti



Saraswati Puja

  
**DR. DIPANKAR GHOSH**  
PRINCIPAL  
Sudhiranjan Lahiri Mahavidyalaya  
MAJDIA, NADIA





Phone: +91 7432 991235, +91 3472 295189 EMAIL : [srlmahavidyalaya@rediffmail.com](mailto:srlmahavidyalaya@rediffmail.com)

Website: [www.srlm.ac.in](http://www.srlm.ac.in)

# Sudhiranjan Lahiri Mahavidyalaya

(Accredited by NAAC)

ESTD 1966

(Affiliated to the University of Kalyani & Approved by the UGC under section 2 (f) & 12B)

P.O. - MAJDIA, DIST. NADIA PIN – 741507 WEST BENGAL, INDIA.



Annual Athletic Meet



  
DR. DIPANKAR GHOSH  
PRINCIPAL  
Sudhiranjan Lahiri Mahavidyalaya  
MAJDIA, NADIA







Phone: +91 7432 991235, +91 3472 295189 EMAIL : [srlmahavidyalaya@rediffmail.com](mailto:srlmahavidyalaya@rediffmail.com)

Website: [www.srlm.ac.in](http://www.srlm.ac.in)

# Sudhiranjan Lahiri Mahavidyalaya

(Accredited by NAAC)

ESTD 1966

(Affiliated to the University of Kalyani & Approved by the UGC under section 2 (f) & 12B)

P.O. - MAJDIA, DIST. NADIA PIN - 741507 WEST BENGAL, INDIA.



District Youth Parliament Competition



YOUTH PARLIAMENT QUIZ COMPETITION ORGANIZED BY THE DEPARTMENT OF PARLIAMENTARY AFFAIRS, GOVT. OF W.B.

  
DR. DIPANKAR GHOSH  
PRINCIPAL  
Sudhiranjan Lahiri Mahavidyalaya  
MAJDIA, NADIA

