

# **Sudhiranjan Lahiri Mahavidyalaya**



## **Annual Feedback of the Teachers - 2018 – 2019**

**Managed by: IQAC, Sudhiranjan Lahiri Mahavidyalaya**

**Majdia – Nadia – West Bengal – 741507**

**Feedback Design & Analysis by: Dr. Sanjoy Sarkar, Assistant Professor of Sociology**

# Content

Content	Page
1. Title Page:	1
2. Content:	2
3. Basic Profile of the Faculty Participating in Feedback	3-4
4. Research Profile of the Faculty Participating in Feedback	5-6
5. Part-A: Digital Proficiency of the of the Faculty Participating in Feedback	7-11
6. Part -B: Faculty wise Comment and Assessment Score for College Provides Amenities and Facilities	21-27
7. Part – C: Faculty wise Comment and Assessment Score for College Provides Amenities and Facilities for the Students	28-65
8. Part – D: Faculty wise Comment and Assessment Score for College Administrative Units and Functioning	66-82

## Basic Profile of Faculty Participating in Feedback – 2018-2019

Name of the Faculty	Designation	Subject	Special Paper	Age	Date of Join	College Teaching Experiences
Nemai Chandra Das	Assistant Professor	Political Science	Development Studies	39	12-09-2019	1
Saugata Bhaduri	Part Time Teacher	Defence Studies	Military History	41	01-12-2009	14
Dr. Animesh Andrew Lulam Rai	Assistant Professor	Sociology	Social Movement and Migration	34	13-12-2016	5
Dr. Sanjoy Sarkar	Assistant Professor	Sociology	Development Studies	43	09-03-2010	12
Annapurna Saha	Guest Lecturer	History	History of Indian Women, Ecology and Environment	39	08-08-2014	13
Tanmoy Bhadra	Guest Lecturer	Sanskrit	Indian Philosophy	29	05-02-2018	1
Shubhaiyu Chakraborty	Assistant Professor	English	Literature of Europe	38	21-02-2015	14
Hirak Roy	Associate Professor	Commerce	Finance	54	01-07-1997	22
Ripan Biswas	Assistant Professor	Philosophy	Western Logic	35	04-10-2016	11
Gouri Sankar chakraborty	Guest Lecturer	Political Science	Comparative politics	37	02-07-2014	5
Partha Pratim Bhowmick	Part Time Teacher	HISTORY	Medieval History	39	01-08-2006	16
DR. Susmita Banerjee	Associate professor	Bengali	Fiction and Short Stories of 20th Century	53	01-04-1999	19
Dr. Sreelata Biswas	Assistant Professor	Economics	Econometrics	38	13-12-2016	3
Priyanka Dutta Saha	Part Time Teacher	English	Phonetics	40	19-11-2003	15
Soma Mitra	Guest Lecturer	Geography	Agriculture Geography.	38	01-08-2007	11

## Basic Profile of Faculty Participating in Feedback – 2018-2019

Name of the Faculty	Designation	Subject	Special Paper	Age	Date of Join	College Teaching Experiences
Dr. Bhabesh Majumder	Associate Professor	Bengali	Madhyayuger Bangla Sahitya	48	17-07-2002	16
Kabi Ranjan Saha	Associate Professor	History	Modern Europe	56	01-07-1999	27
Shilpi Basak	Assistant Professor	English	Indian Writing in English	32	25-02-2015	4
Arindam Chakraborty	Associate Professor	Economics	Economics of Population	44	01-04-2010	17
Subrata Ray	Part Time Teacher	Defence Studies	Area Studies	39	05-08-2005	14
Swaralipi kar	Guest Lecturer	Geography	Agricultural geography	32	03-08-2010	8
Urmila Adhikary	Guest Lecturer	Sanskrit	Dharmashastra	25	04-09-2018	1
Probin Biswas	Assistant Professor	English	Old & Middle English and Literary Theory & Criticism	28	13-05-2017	1
Manasi Maiti	Assistant Professor	Philosophy	Advanced Logic	52	01-10-2002	16
Mahua Maulik	Associate Professor	History	Modern Europe	57	01-09-2006	20
Asit Tarafdar	CWTT	Physical Education	Athletics	44	01-09-2006	13
Bibhas Mandal	Part Time Teacher	Geography	Cartography	36	14-12-2009	9
Dr. Sanat Kumar Biswas	Librarian	LIS	Academic Libraries	48	01-04-2010	9
Sandip Saha	CWTT	Geography	Tourism Geography	32	03-03-2017	2

## Research Profile of Faculty Participating in Feedback – 2018-2019

Name of the Faculty	Number of Research Paper Published	Published in UGC-CARE Listed Journals	Published in Other than UGC-CARE List	Research Paper Presented	Research Paper Presented in Abroad	UGC-ICSSR Sponsored Research Project
Nemai Chandra Das	1	0	1	1	No	0
Saugata Bhaduri	0	0	0	0	No	0
Dr. Animesh Andrew Lulam Rai	4	1	3	6	No	0
Dr. Sanjoy Sarkar	11	0	11	15	Yes,3UGCTG	0
Annapurna Saha	0	0	0	0	No	0
Tanmoy Bhadra	0	0	0	0	No	0
Shubhaiyu Chakraborty	7	0	7	9	No	0
Hirak Roy	4	0	4	2	No	0
Ripan Biswas	1	1	0	1	No	0
Gouri Sankar chakraborty	0	0	0	0	No	0
Partha Pratim Bhowmick	0	0	0	0	No	0
DR. Susmita Banerjee	16	0	16	16	No	0
Dr. Sreelata Biswas	16	0	16	0	No	0
Priyanka Dutta Saha	0	0	0	0	No	0
Soma Mitra	0	0	0	0	No	0

## Research Profile of Faculty Participating in Feedback – 2018-2019

Name of the Faculty	Number of Research Paper Published	Published in UGC-CARE Listed Journals	Published in Other than UGC-CARE List	Research Paper Presented	Research Paper Presented in Abroad	UGC-ICSSR Sponsored Research Project
Dr. Bhabesh Majumder	30	0	30	17	No	0
Kabi Ranjan Saha	2	0	2	0	No	0
Shilpi Basak	7	1	6	12	No	0
Arindam Chakraborty	16	0	16	11	No	0
Subrata Ray	2	0	2	0	No	0
Swaralipi kar	0	0	0	0	No	0
Urmila Adhikary	0	0	0	0	No	0
Probin Biswas	0	0	0	0	No	0
Manasi Maiti	1	0	1	0	No	0
Mahua Maulik	0	0	0	0	No	0
Asit Tarafdar	0	0	0	0	No	0
Bibhas Mandal	0	0	0	0	No	0
Dr. Sanat Kumar Biswas	10	4	6	14	No	0
Sandip Saha	1	0	10	0	0	0

## Part – A: Digital Proficiency of the Participating Faculties in the Feedback – 2018-2019

**Bar Chart No-A-01: Faculties are User Friendly with Smart Phone or Not**

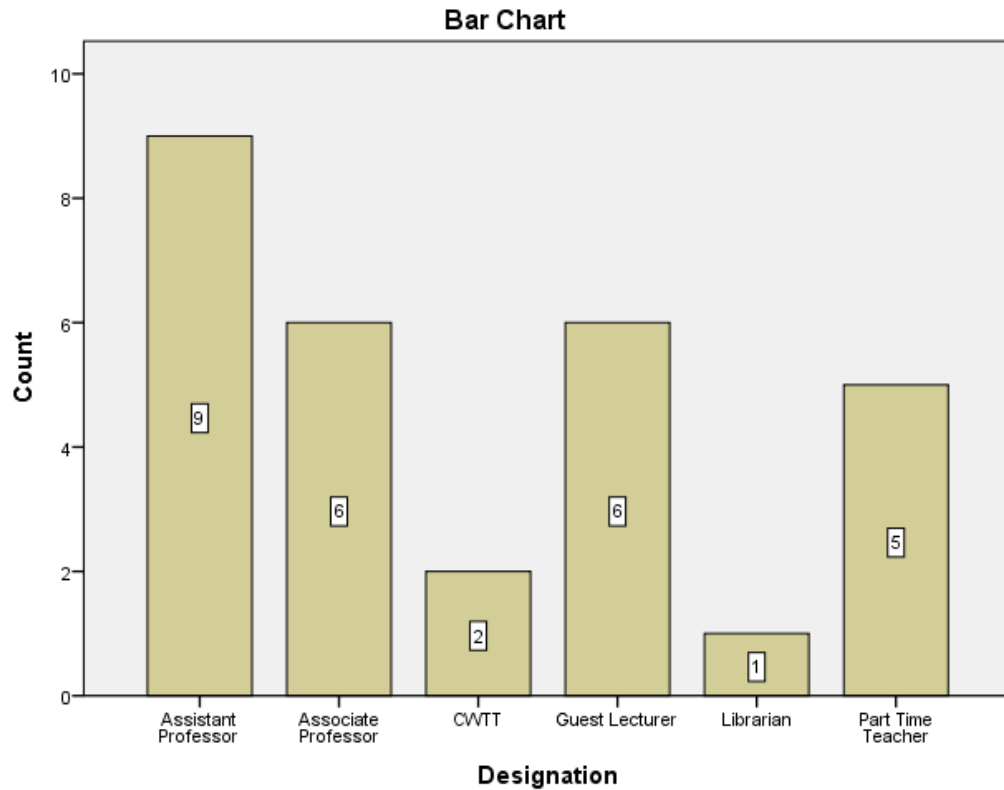

**Bar Chart No-A-02: Faculties are User Friendly with Email or Not**

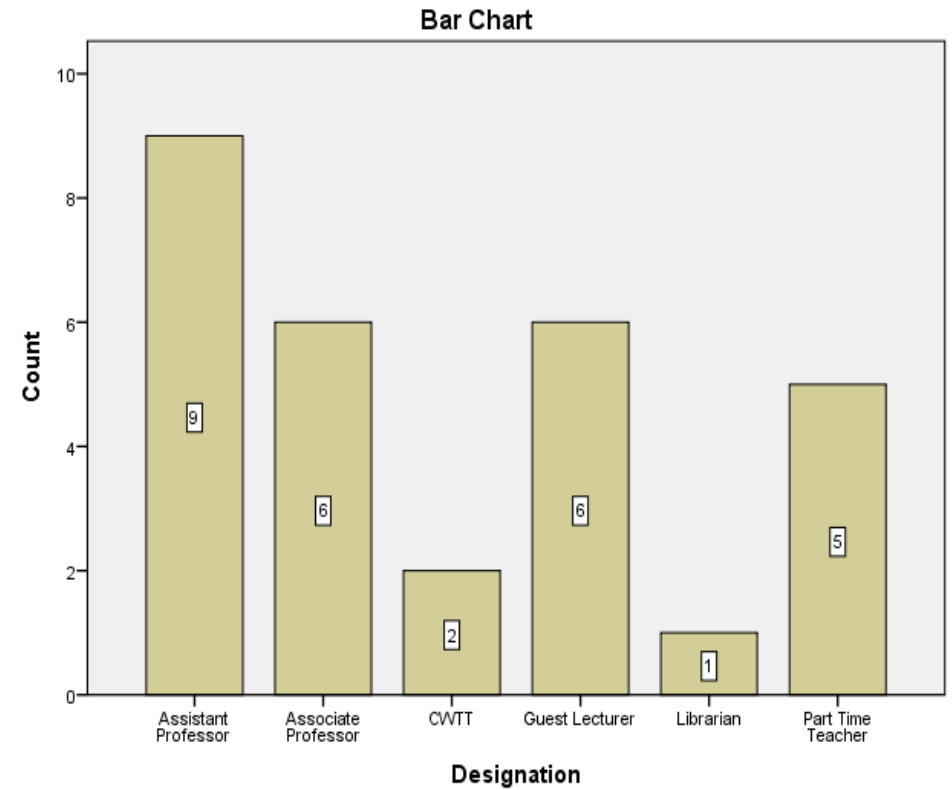

**Bar Chart No-A-03: Faculties are User Friendly with WhatsApp or Not**

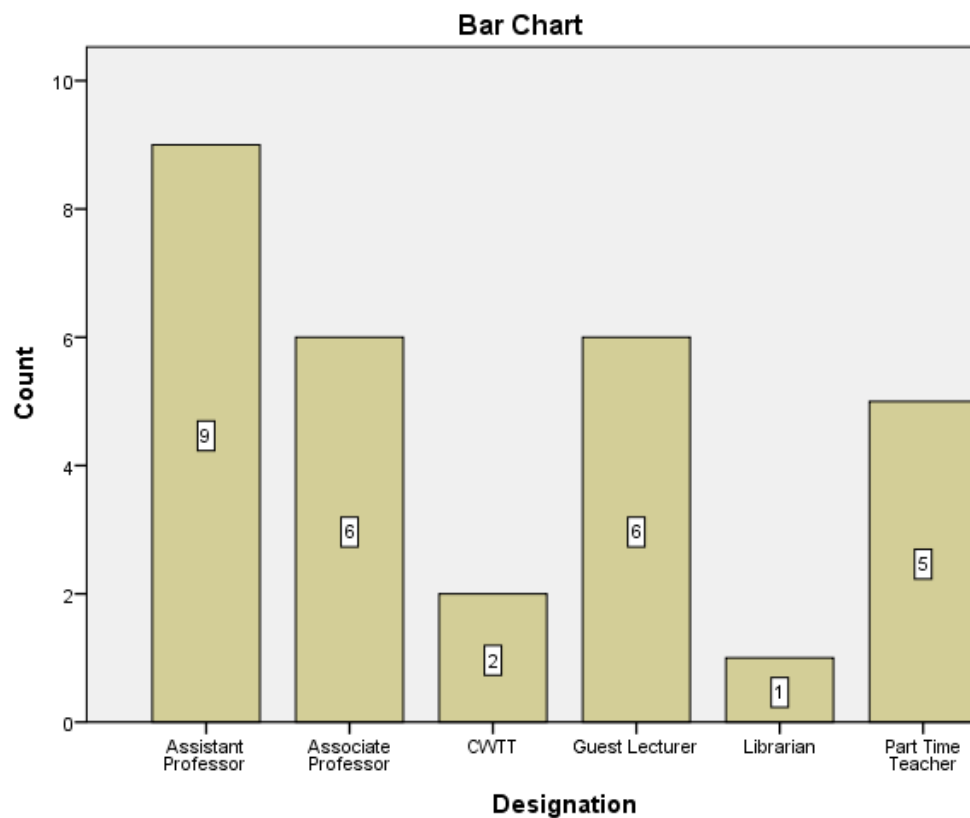

**Bar Chart No-A-04: Faculties are User Friendly with the Computer/Laptop/Smart Phone with Internet Smart Phone or Not**

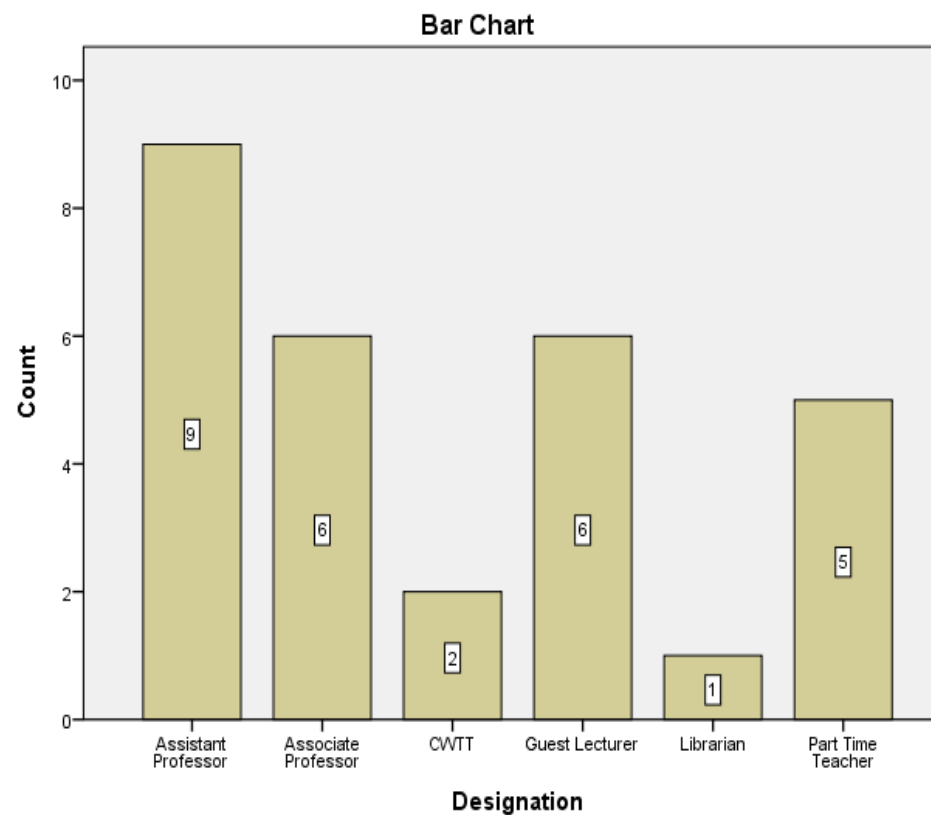



**Bar Chart No-A-05: Faculties are User Friendly with the Computer/Laptop/Smart Phone with Microsoft Word or Not**

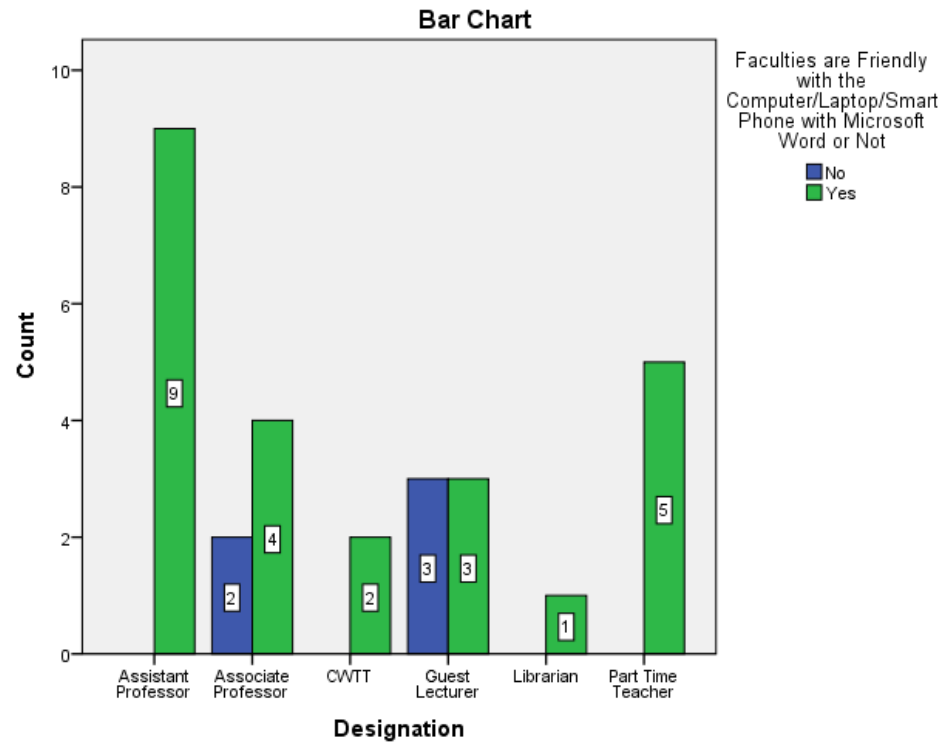

**Bar Chart No-A-06: Faculties are User Friendly with the Computer/Laptop/Smart Phone with Overhead Projector or Not**

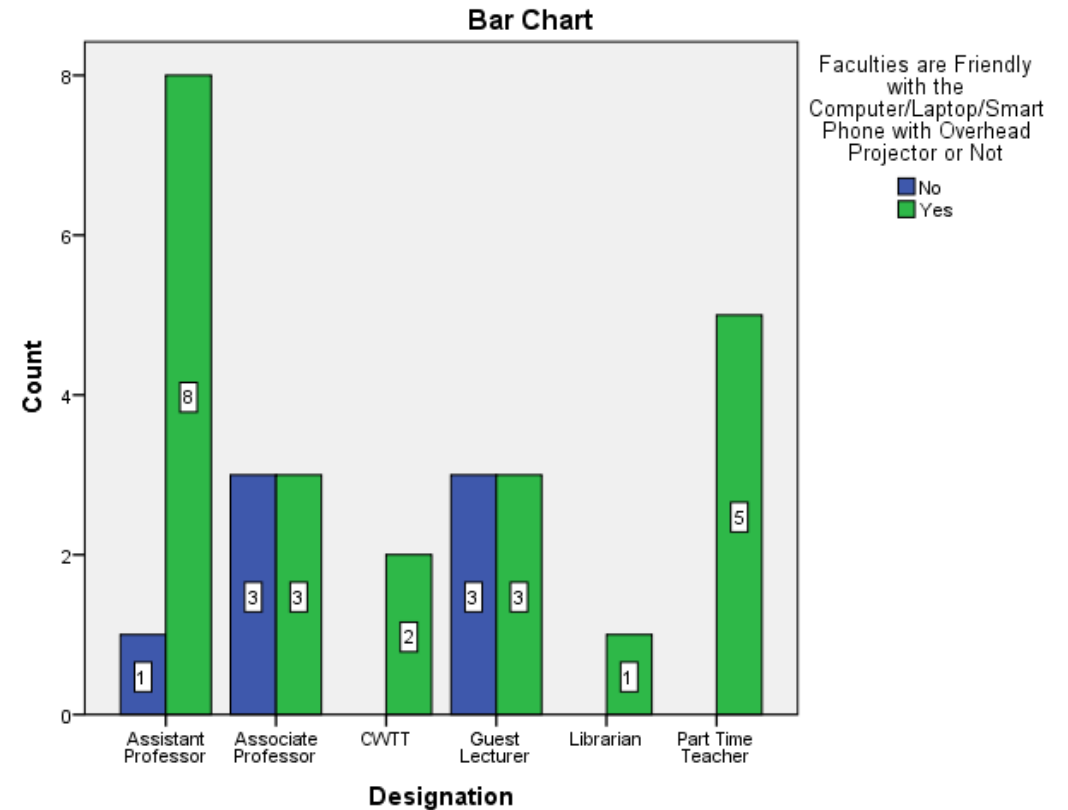

**Bar Chart No-A-07: Faculties are User Friendly with the Computer/Laptop/Smart Phone with Scan/Image or Not**

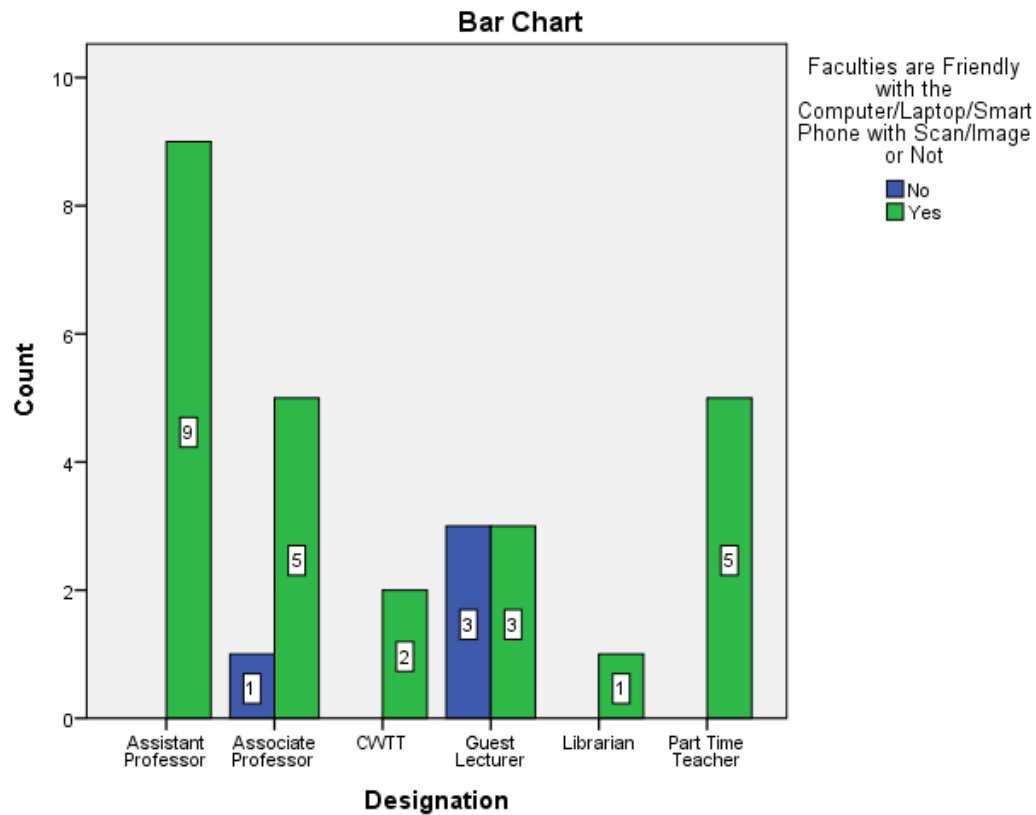

**Bar Chart No-A-08: Faculties are User Friendly with the Computer/Laptop/Smart Phone with 'Google Meet' or Not**

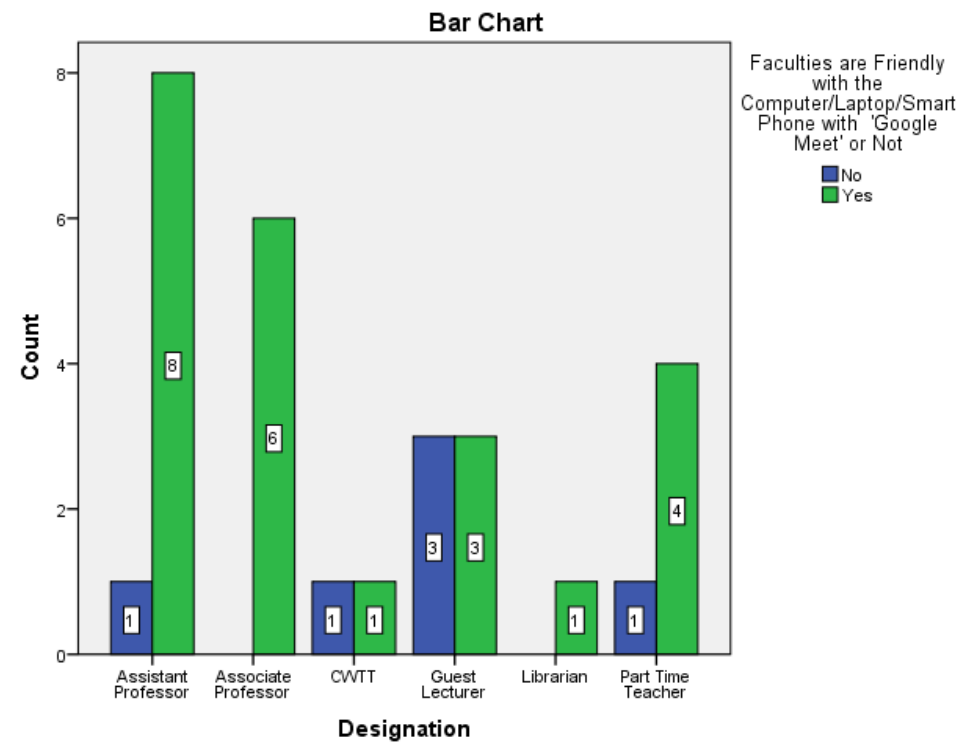

**Bar Chart No-A-09: Faculties are User Friendly with the Computer/Laptop/Smart Phone with 'Zoom' or Not**

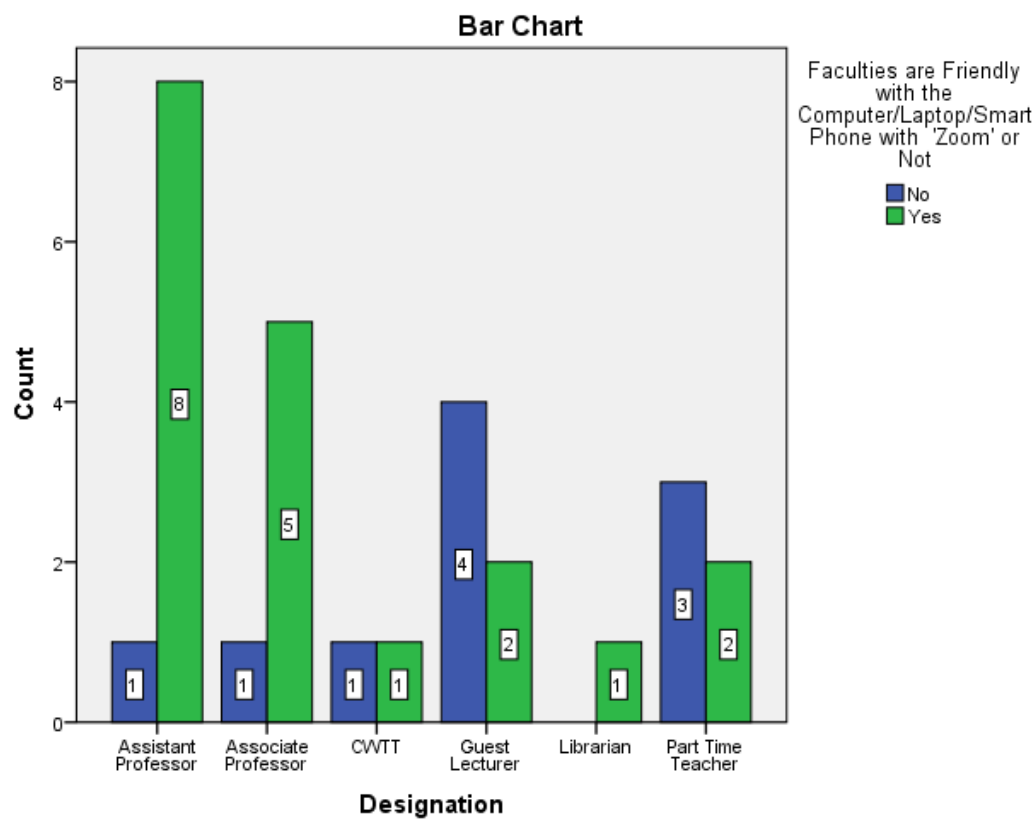

**Bar Chart No-A-10: Faculties are User Friendly with the Audio-Video Teaching or Not**

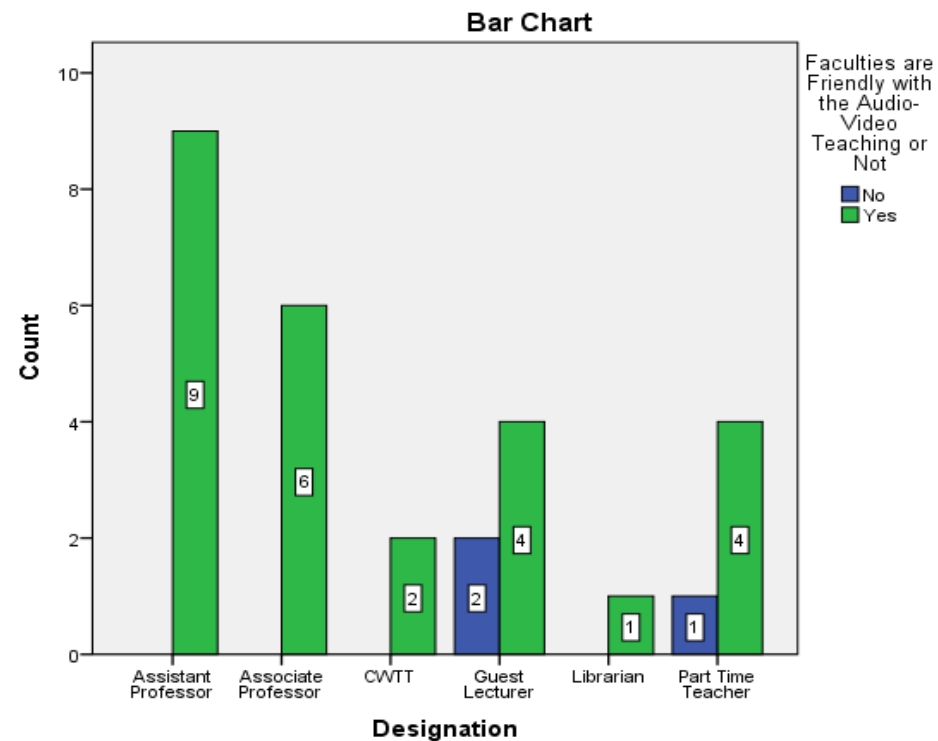

## Part - B: Faculty wise Comment and Assessment Score for College Provided Amenities and Facilities

**Bar Chart No-B-01: Availability of Teacher's Room - Designation wise Response of the Participant**

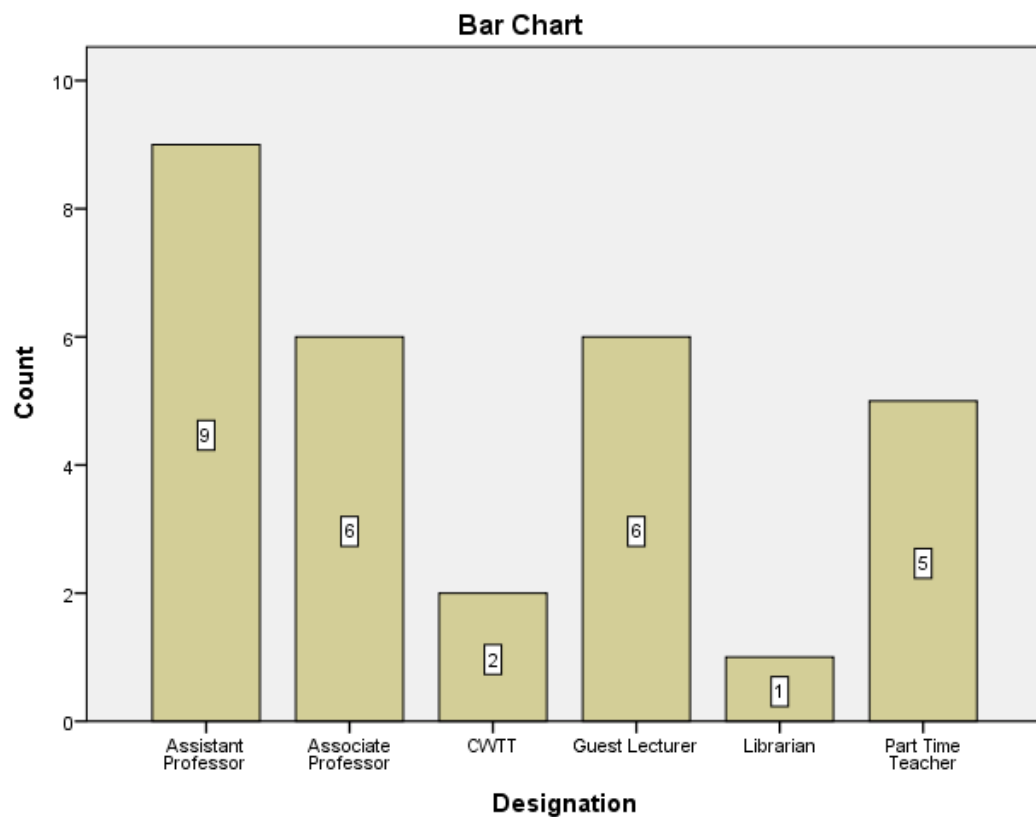

**Bar Chart No-B-02: Score Given to the College by the Faculty for Providing Teacher's Room**

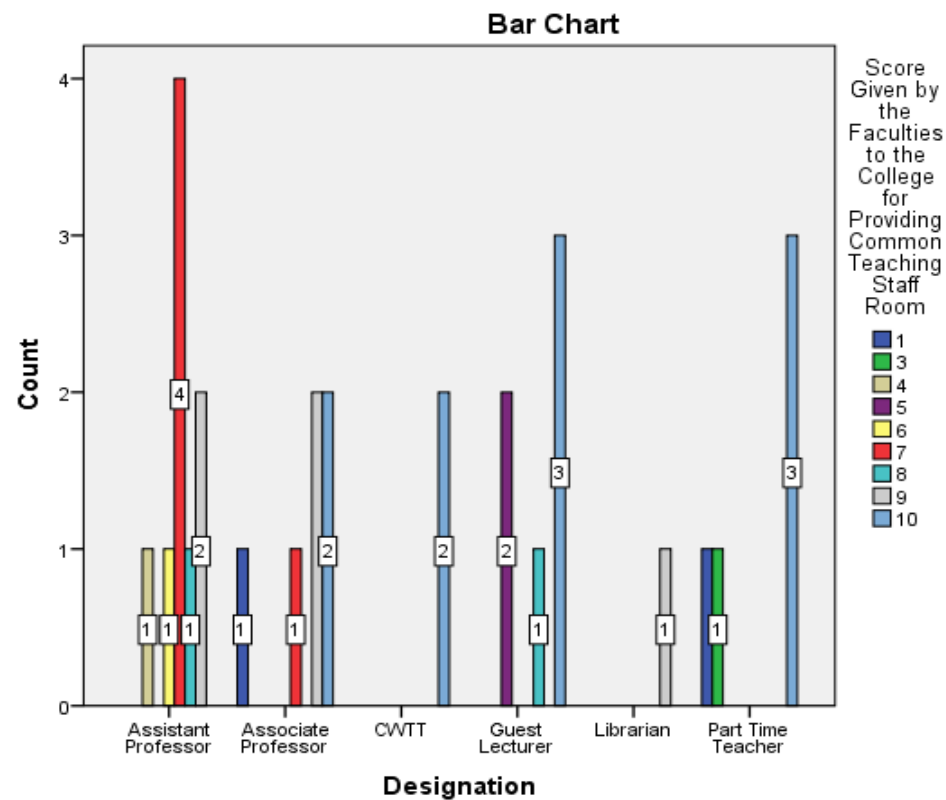

**Bar Chart No-B-03: Availability of Departmental Cubicles - Designation wise Response of the Participant**

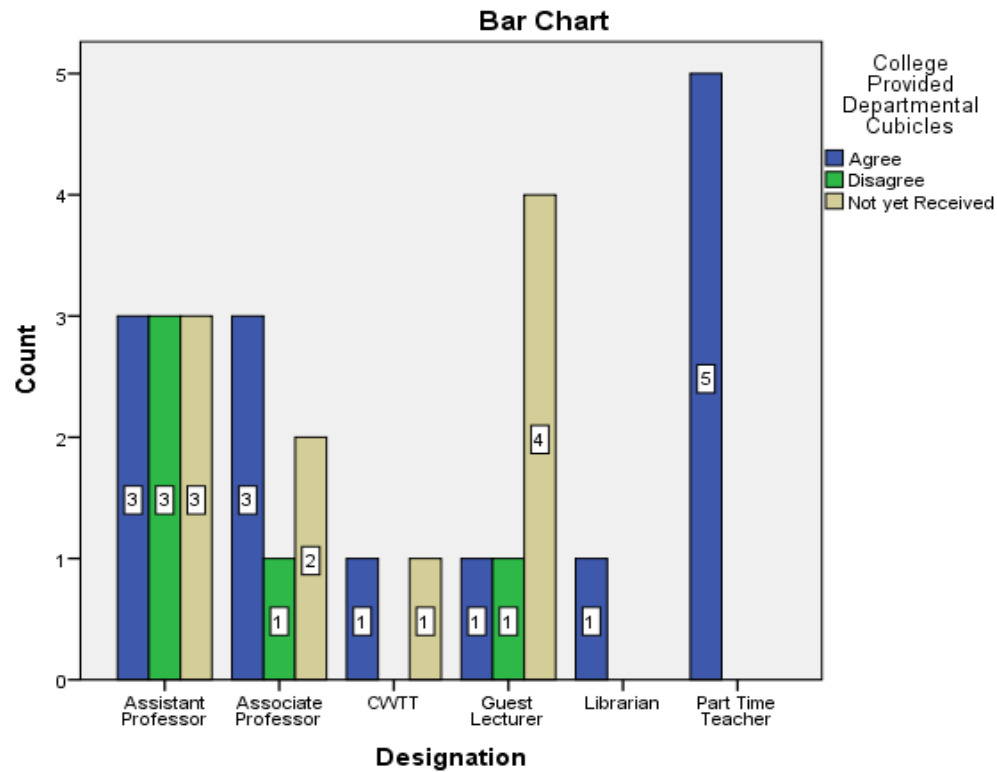

**Bar Chart No-B-04: Score Given to rhe College by the Faculty for Providing Departmental Cubicles**

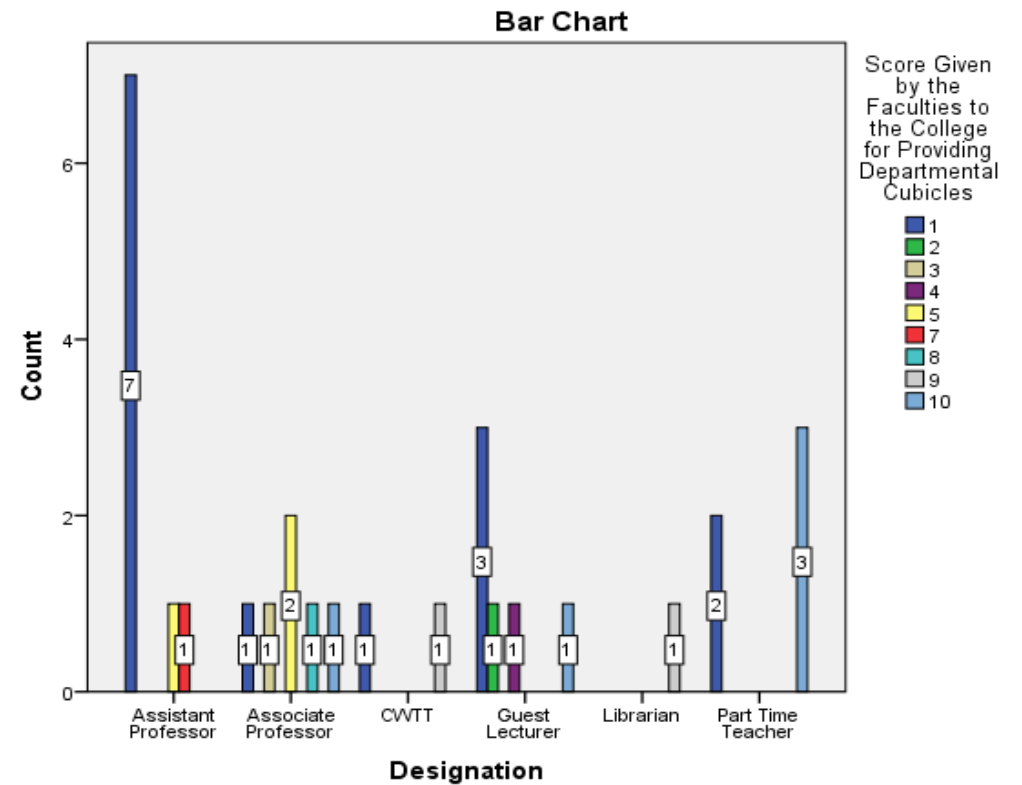

**Bar Chart No-B-05: College Provided Laptop & Tab - Designation wise Response of the Participant**

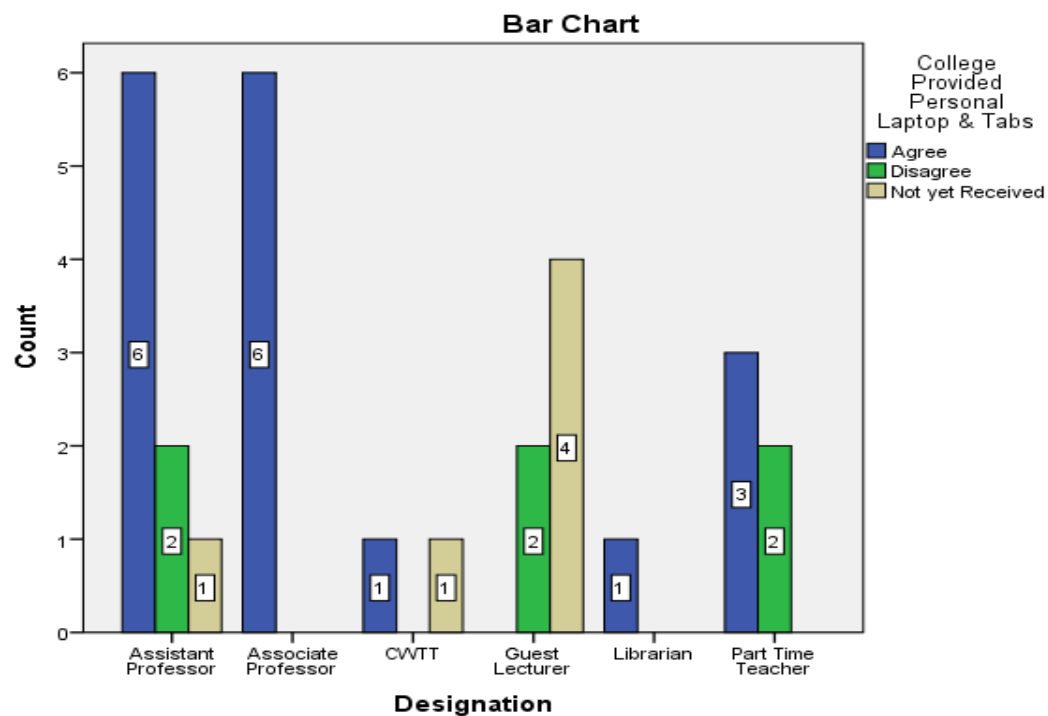

**Bar Chart No-B-06: Score Given to rhe College by the Faculty for Providing Laptop & Tab**

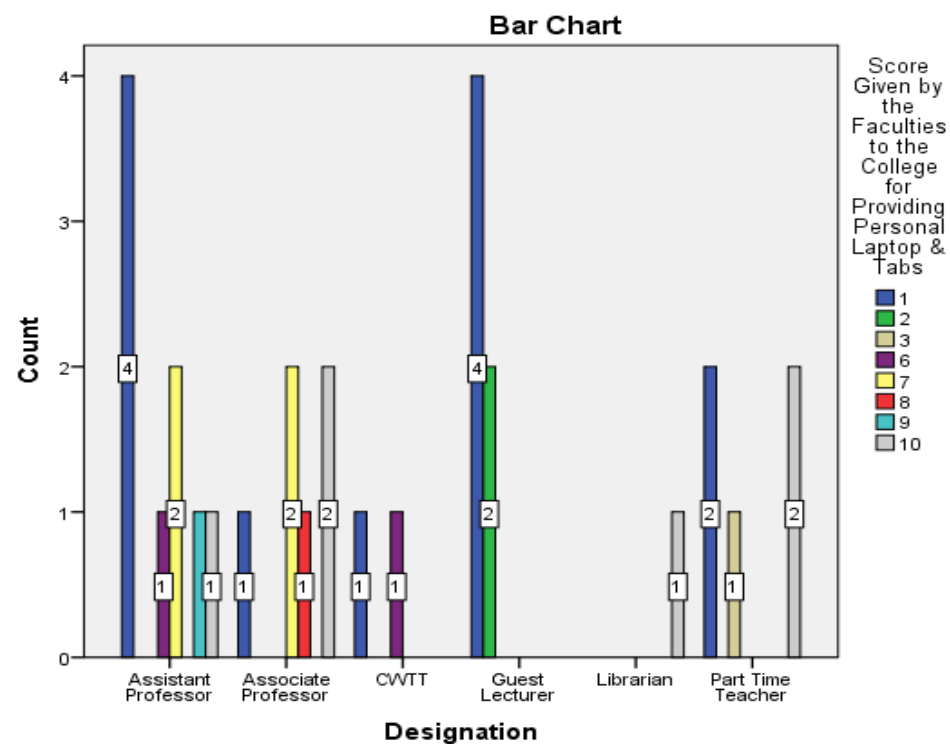

**Bar Chart No-B-07: Availability of Wifi in College Campus - Designation wise Response of the Participant**

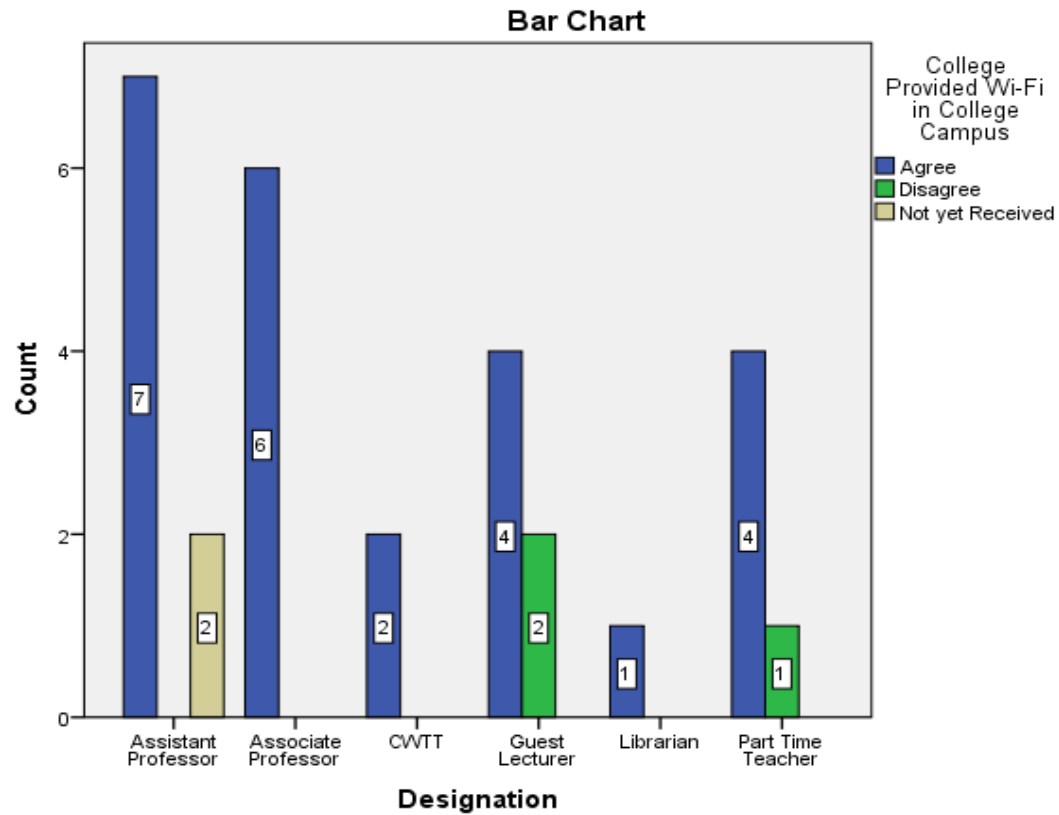

**Bar Chart No-B-08: Score Given to the College by the Faculty for Providing Wifi in College Campus**

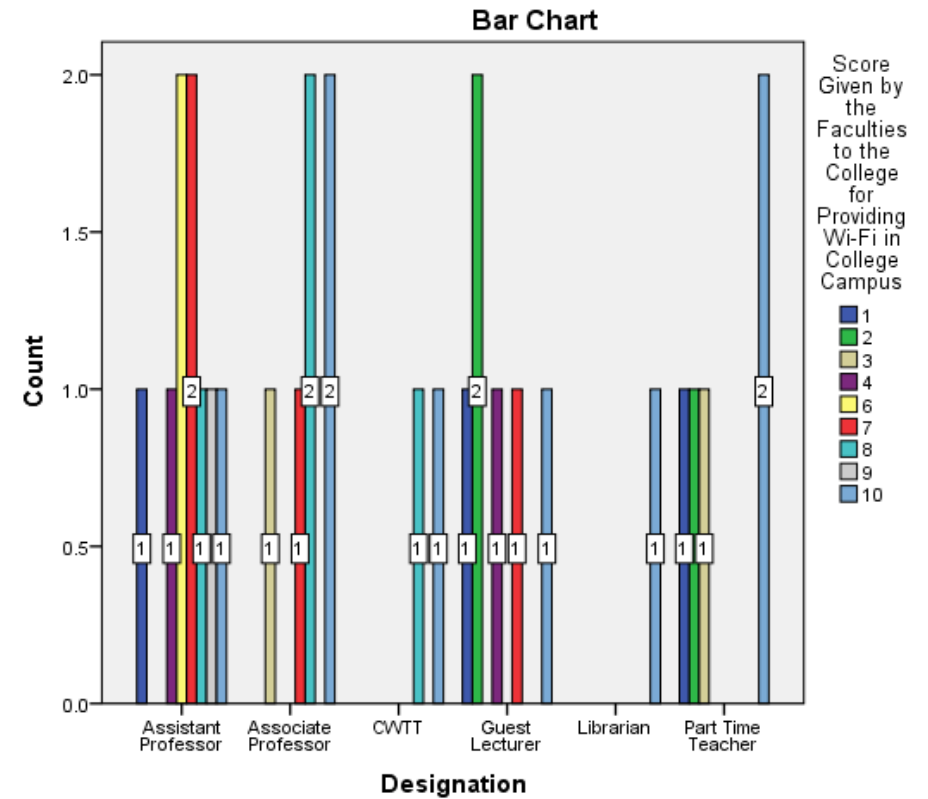

**Bar Chart No-B-09: College Provided Printer - Designation wise Response of the Participant**

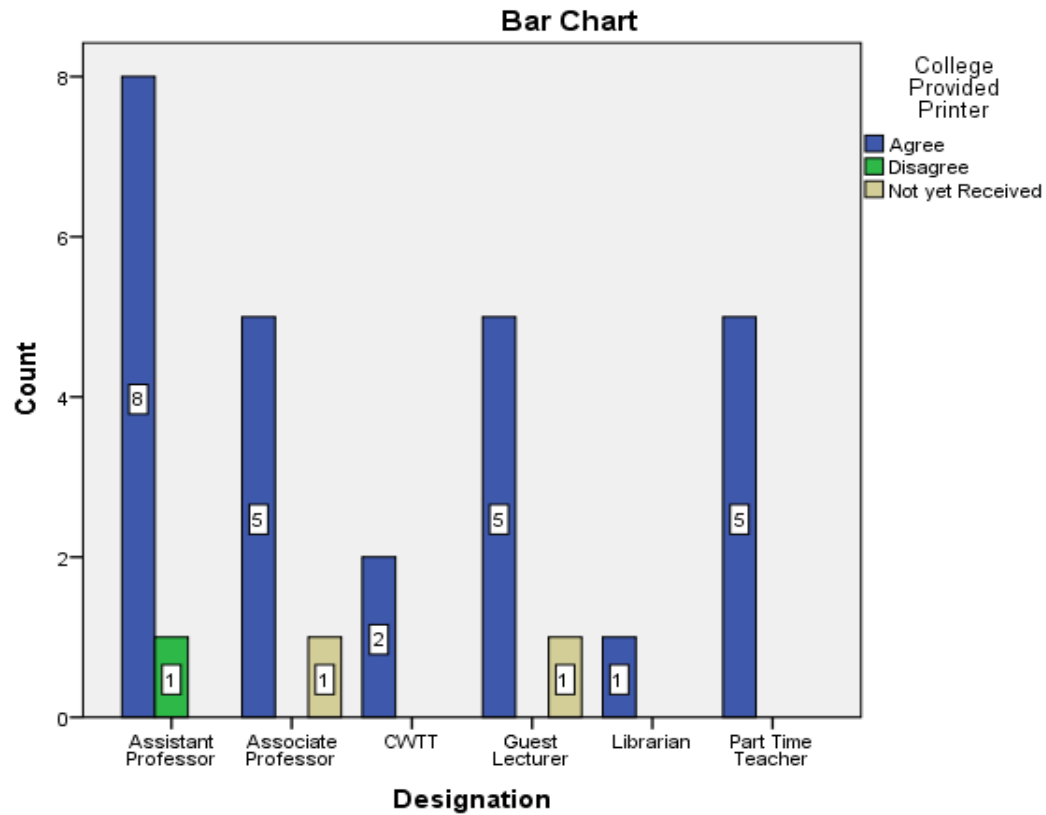

**Bar Chart No-B-10: Score Given to the College by the Faculty for Providing Printer**

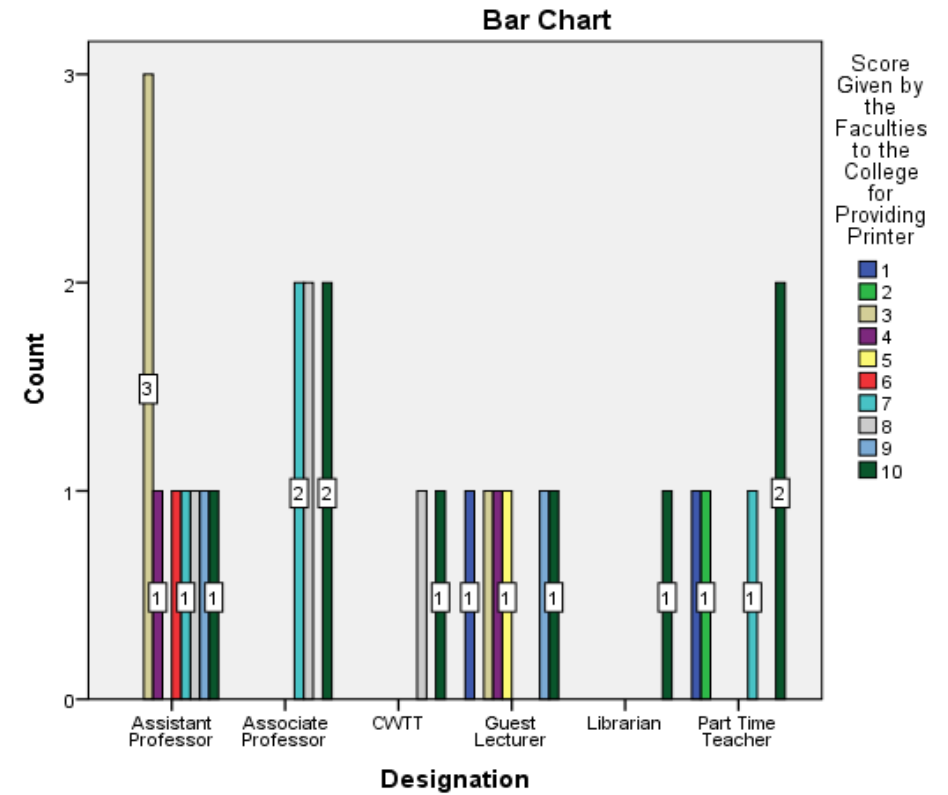



**Bar Chart No-B-11: College Provided Library Facility - Designation wise Response of the Participant**

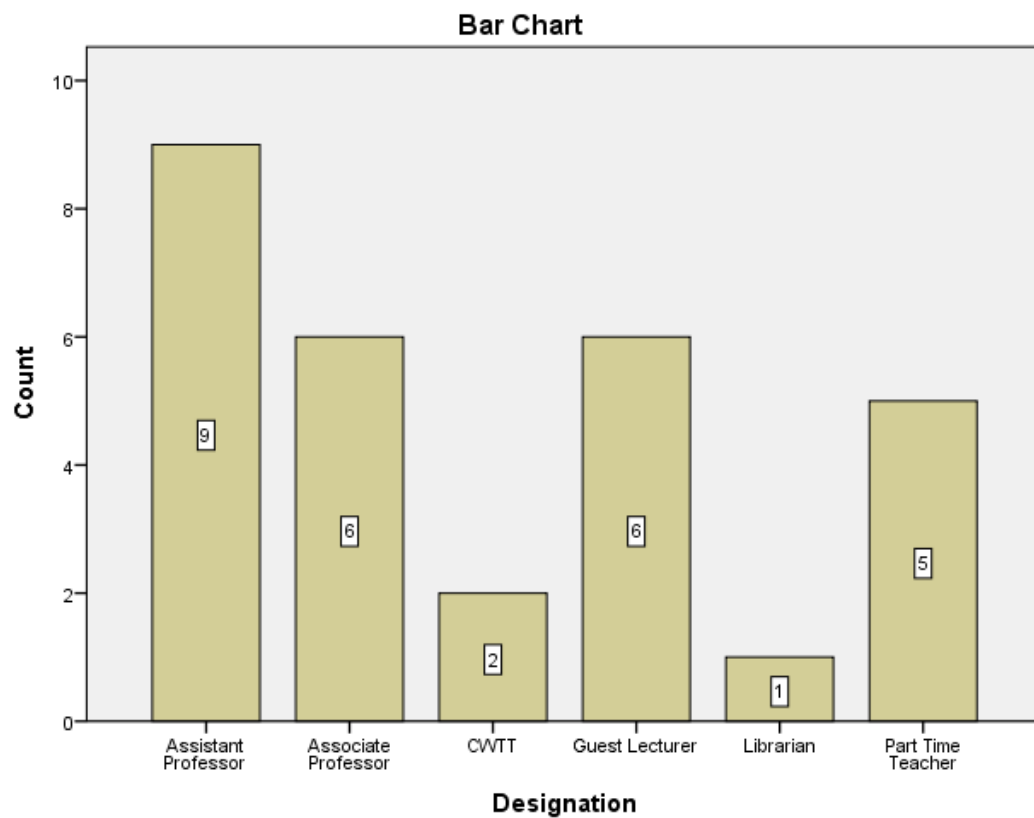

**Bar Chart No-B-12: Score Given to the College by the Faculty for Providing Library Facility**

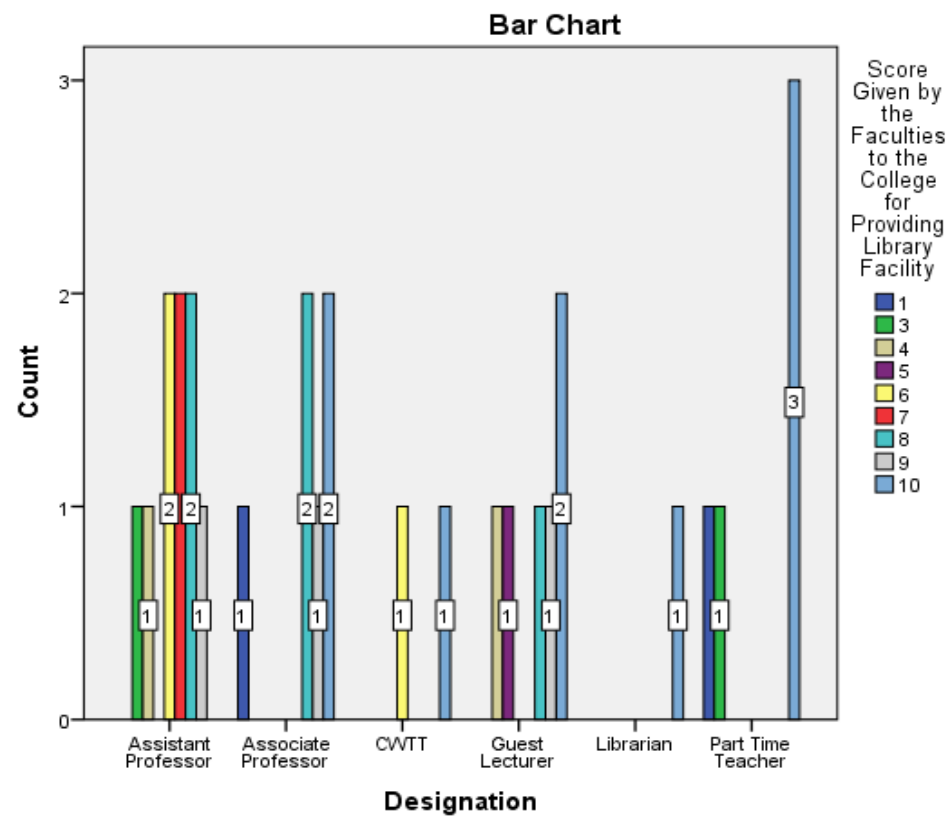

**Bar Chart No-B-13: College Provided Online Library Facility - Designation wise Response of the Participant**

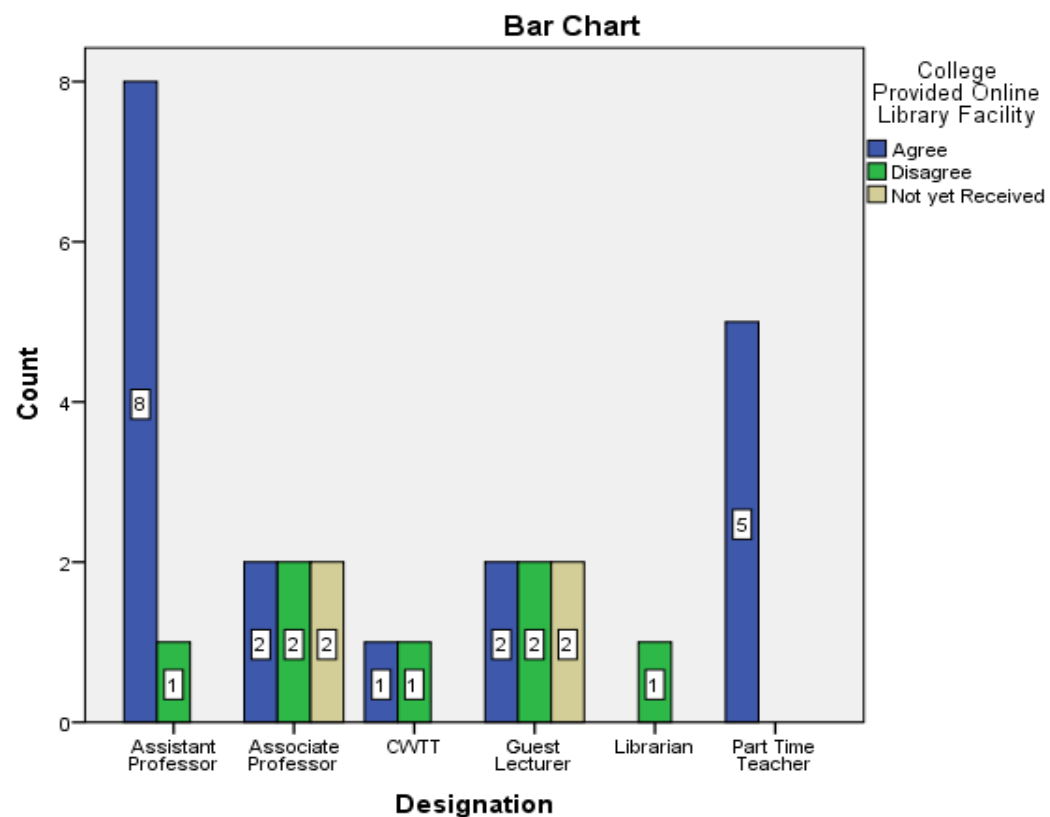

**Bar Chart No-B-14: Score Given to rhe College by the Faculty for Providing Online Library Facility**

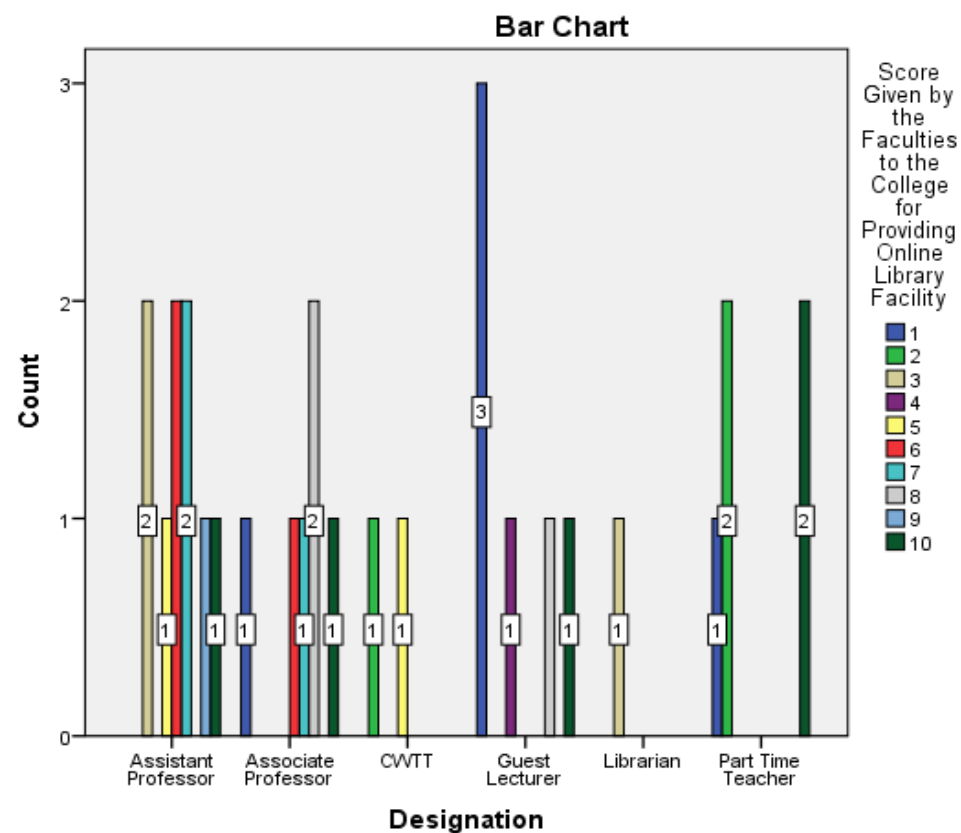

**Bar Chart No-B-15: College Provided Portable Projector for Departmental Use - Designation wise Response of the Participant**

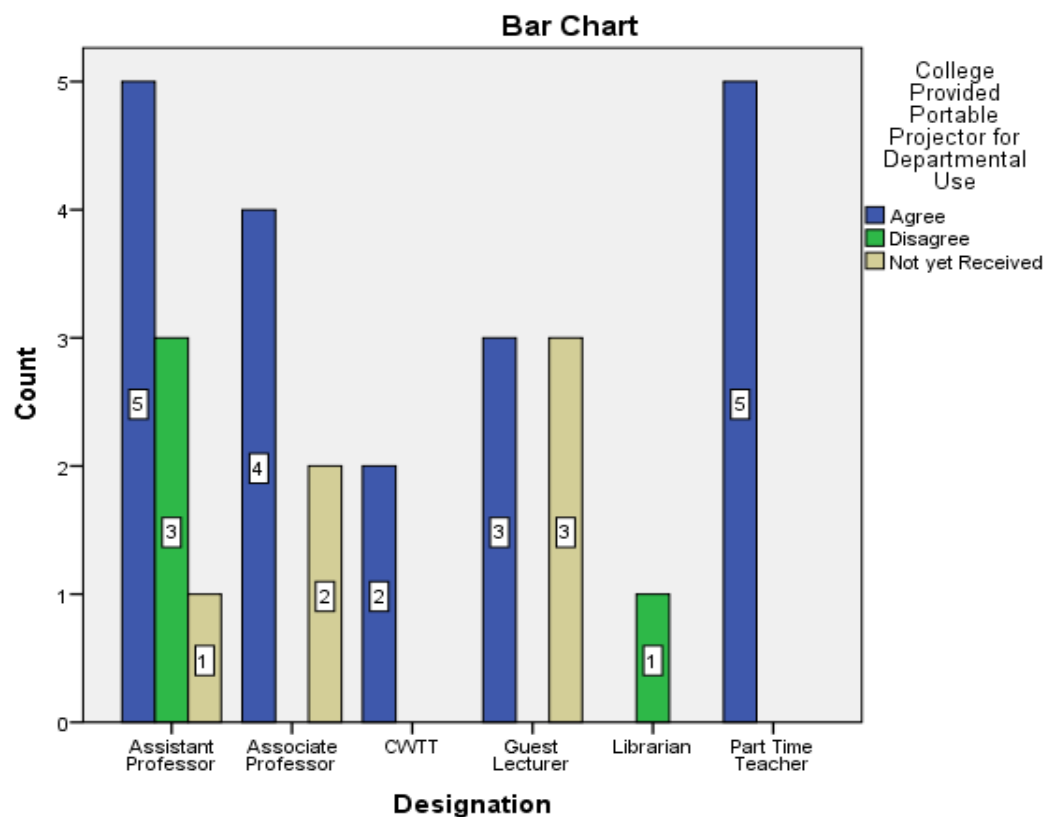

**Bar Chart No-B-16: Score Given to the College by the Faculty for Providing Portable Projector for Departmental Use**

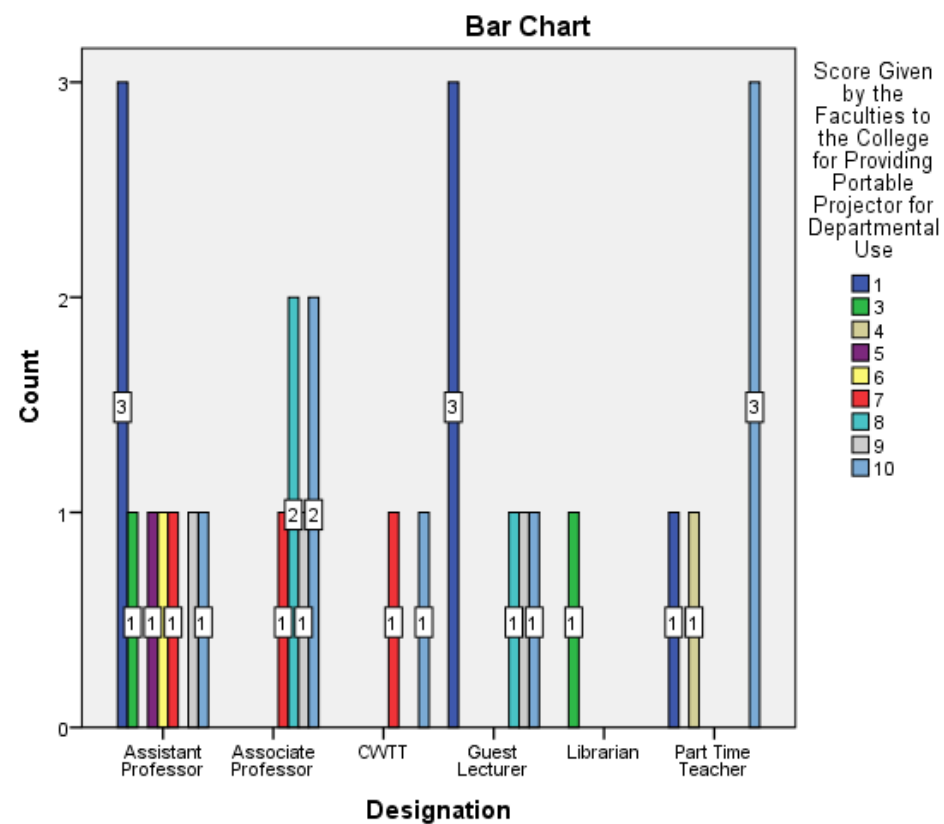

**Bar Chart No-B-17: College Provided Computer, Paper, Printer with Internet Facility at Teacher's Room - Designation wise Response of the Participant**

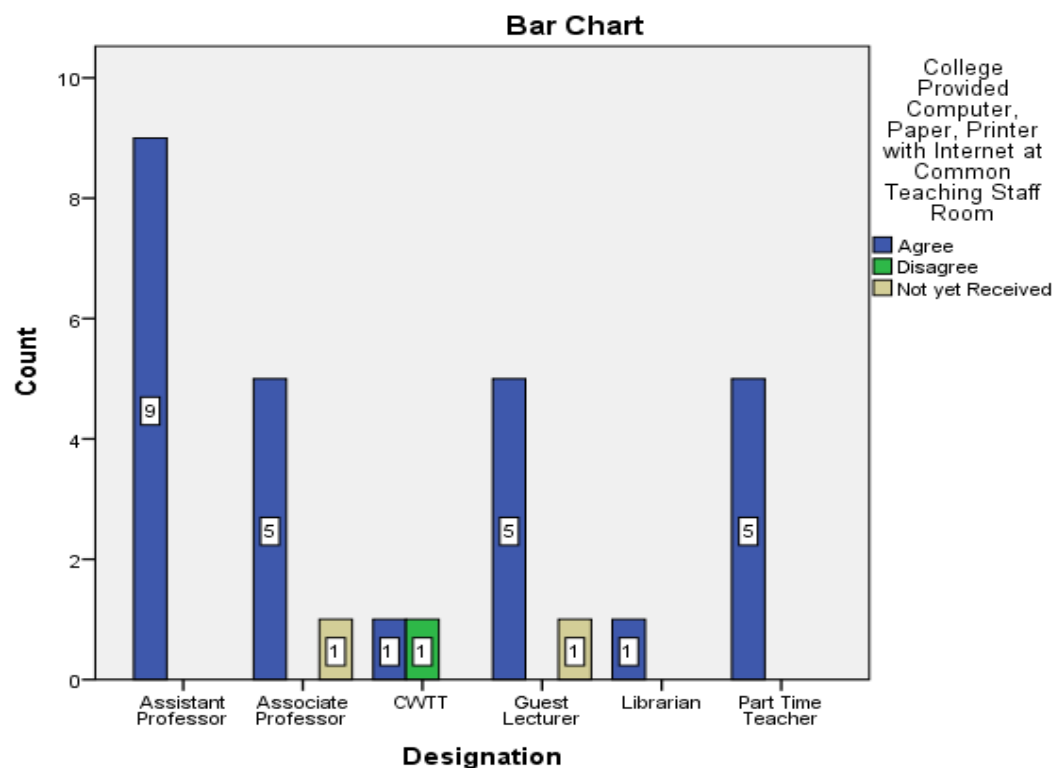

**Bar Chart No-B-18: : Score Given to rhe College by the Faculty for Providing Computer, Paper, Printer with Internet Facility at Teacher's Room**

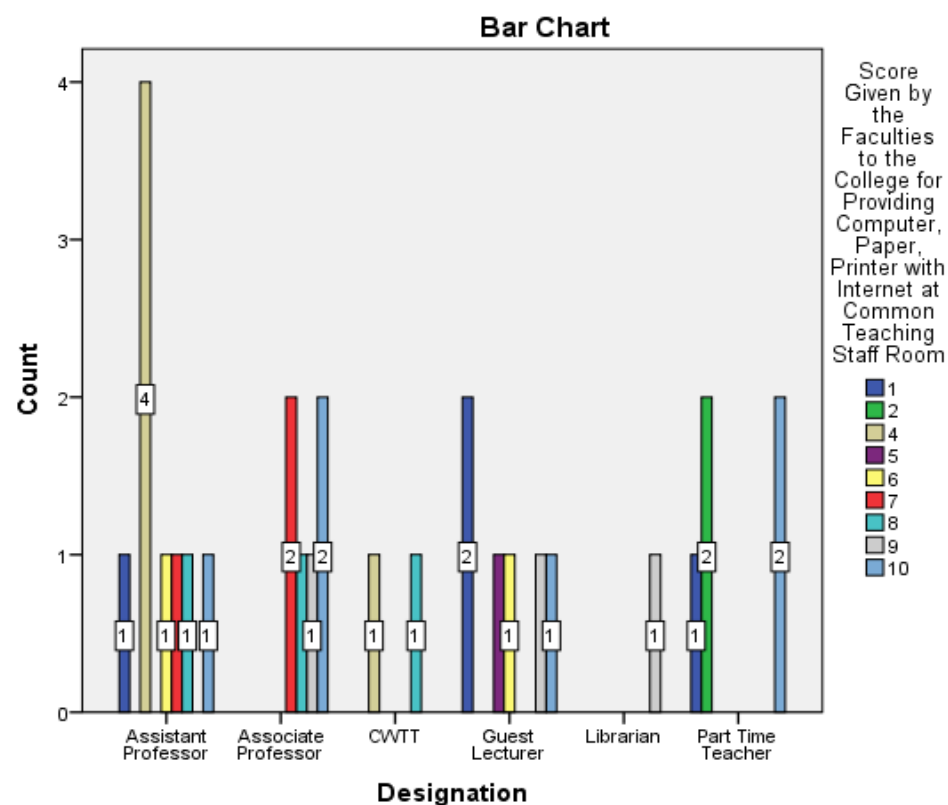

**Bar Chart No-B-19: College Provid Financial Support to Present Research Paper - Designation wise Response of the Participant**

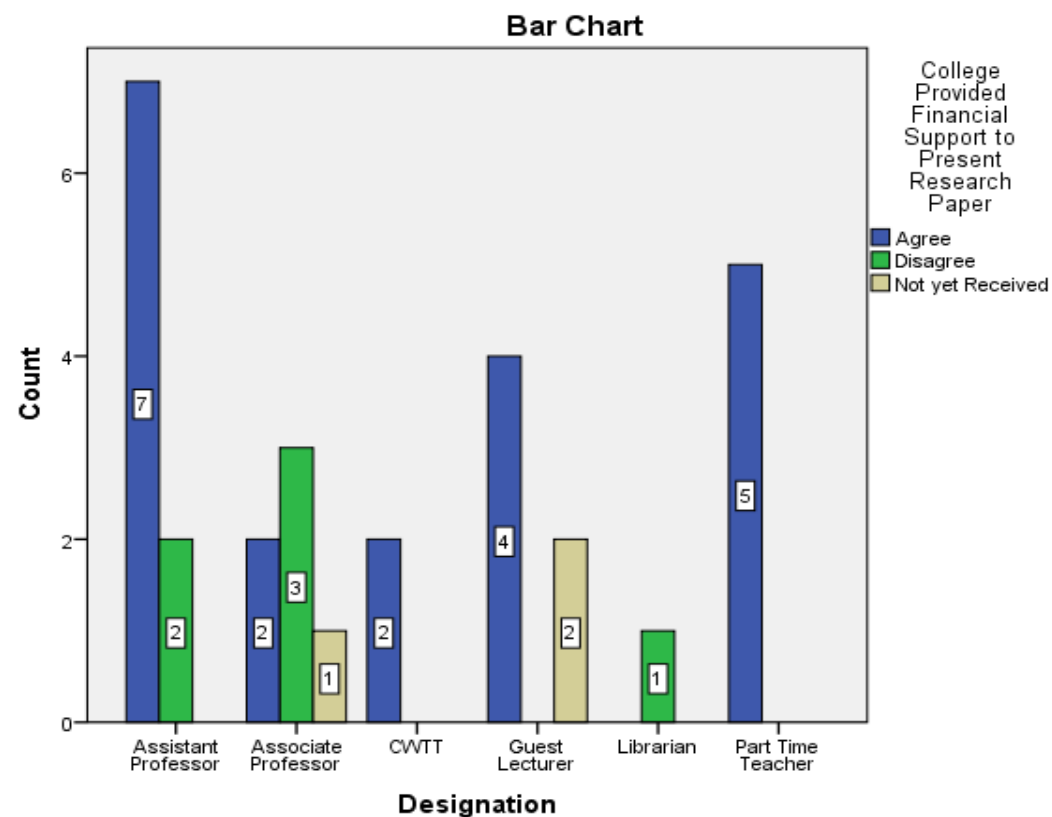

**Bar Chart No-B-20: Score Given to rhe College by the Faculty for Providing Financial Support to Present Research Paper**

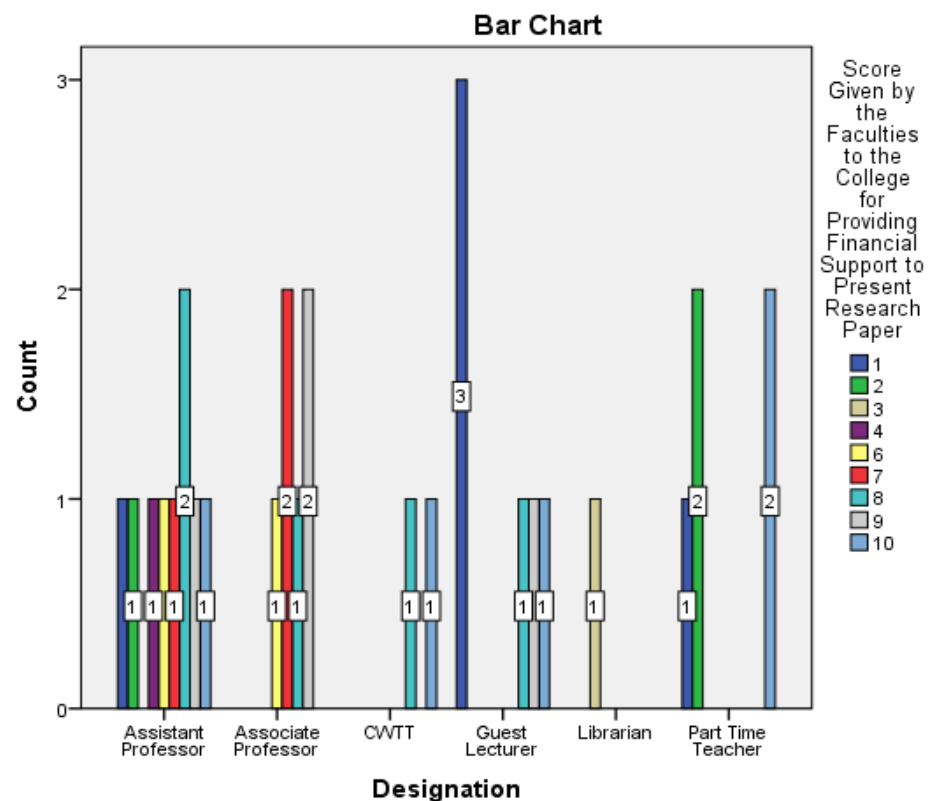

**Bar Chart No-B-21: Designation wise Self Assessment Score as User of the Teacher's Room**

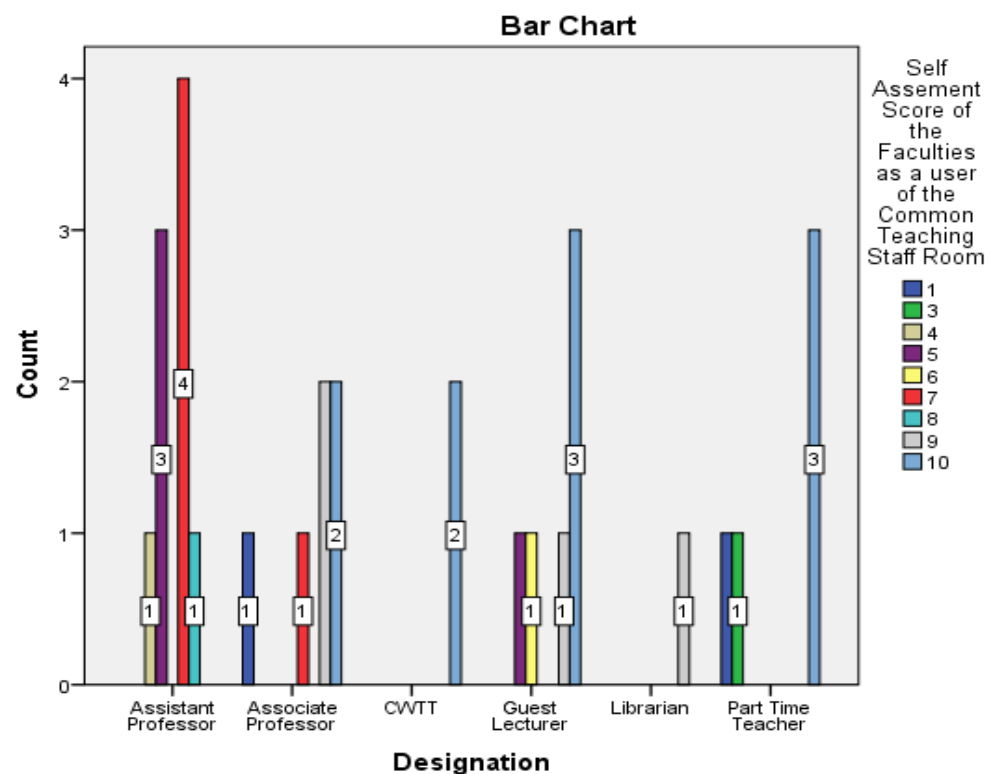

**Bar Chart No-B-22: Designation wise Self Assessment Score as User of the Departmental Cubicles**

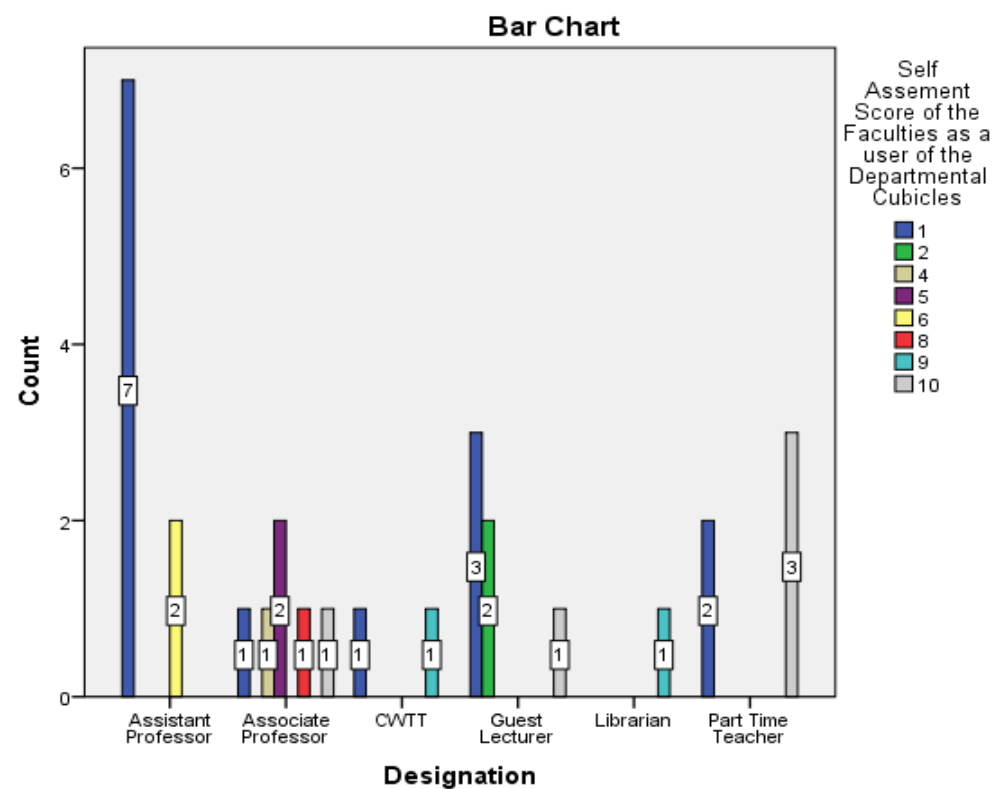

**Bar Chart No-B-23: Designation wise Self Assesment Score as User of Personal Laptop & Tabs**

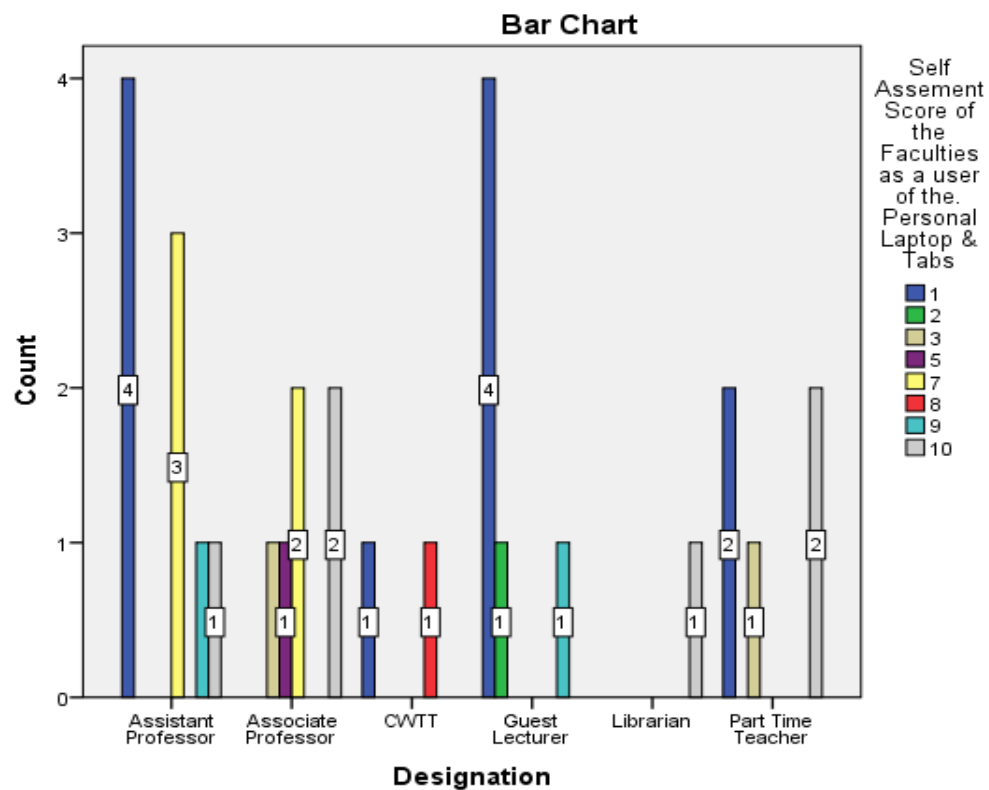

**Bar Chart No-B-24: Designation wise Self Assesment Score as User of the Printer**

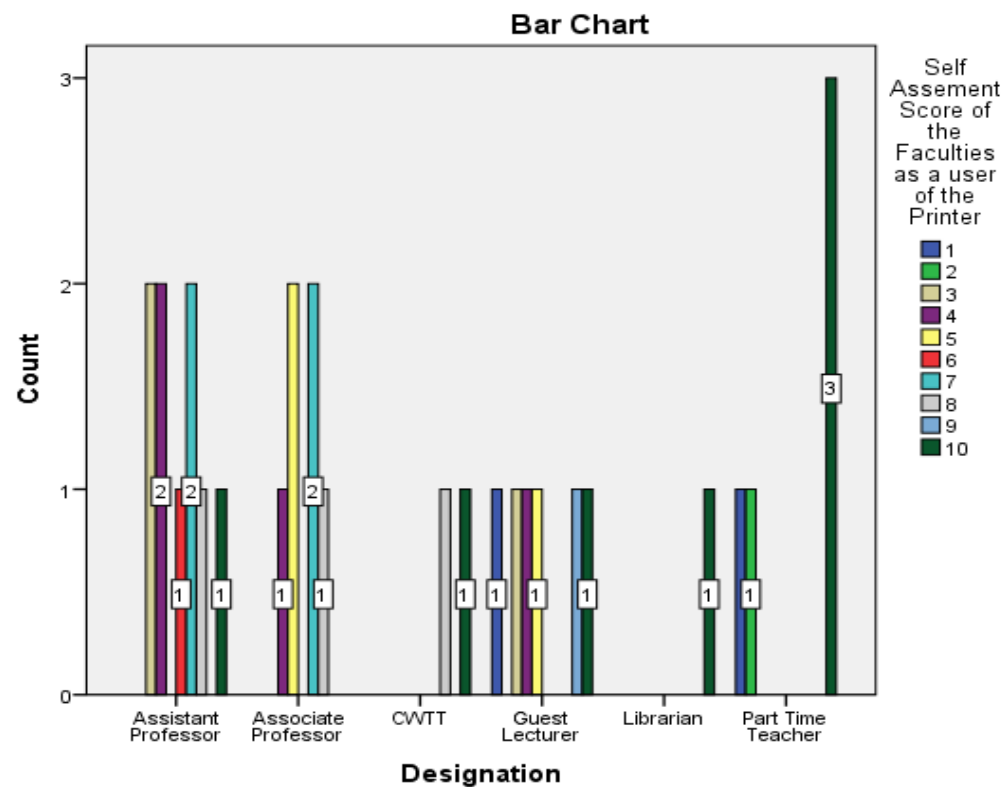

**Bar Chart No-B-25: Designation wise Self Assesment Score as User of College Library Facility**

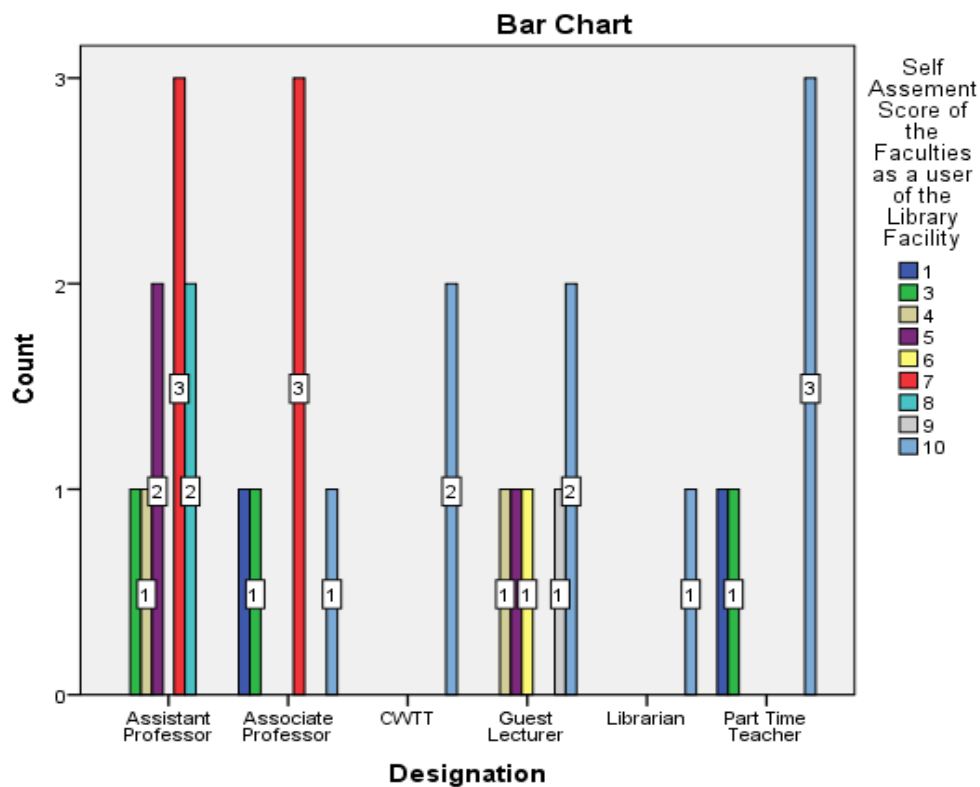

**Bar Chart No-B-26: Designation wise Self Assesment Score as User of the Online Library Facility**

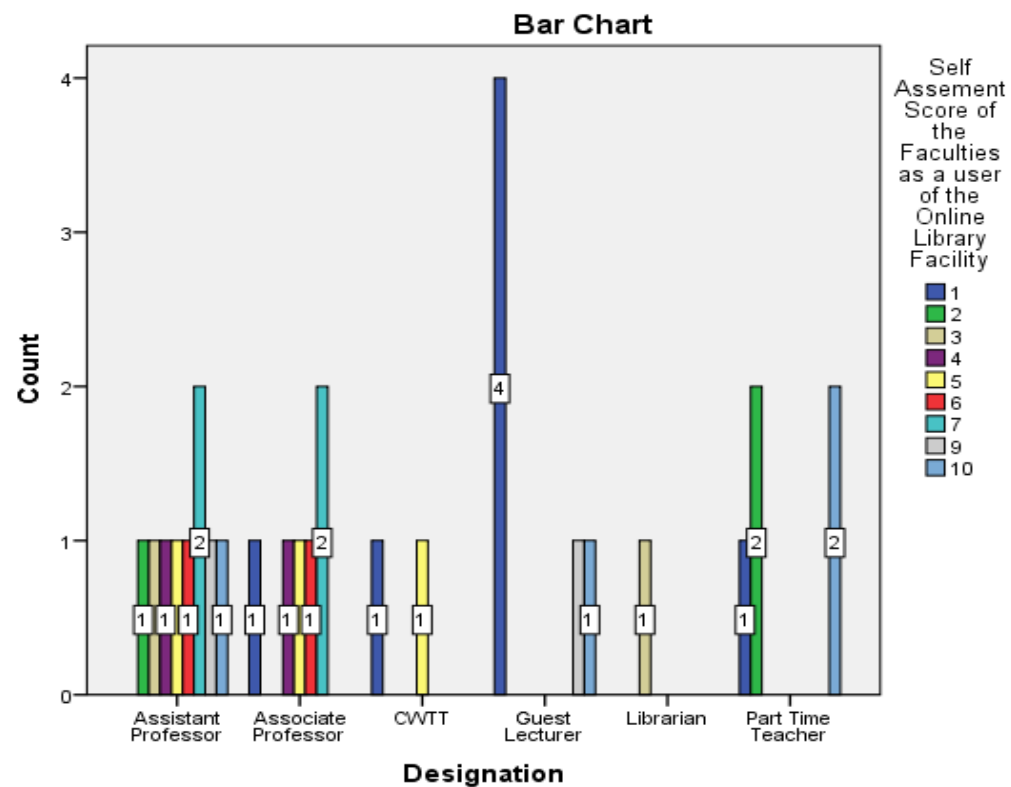



**Bar Chart No-B-27: Designation wise Self Assesment Score as User of Departmental Projector**

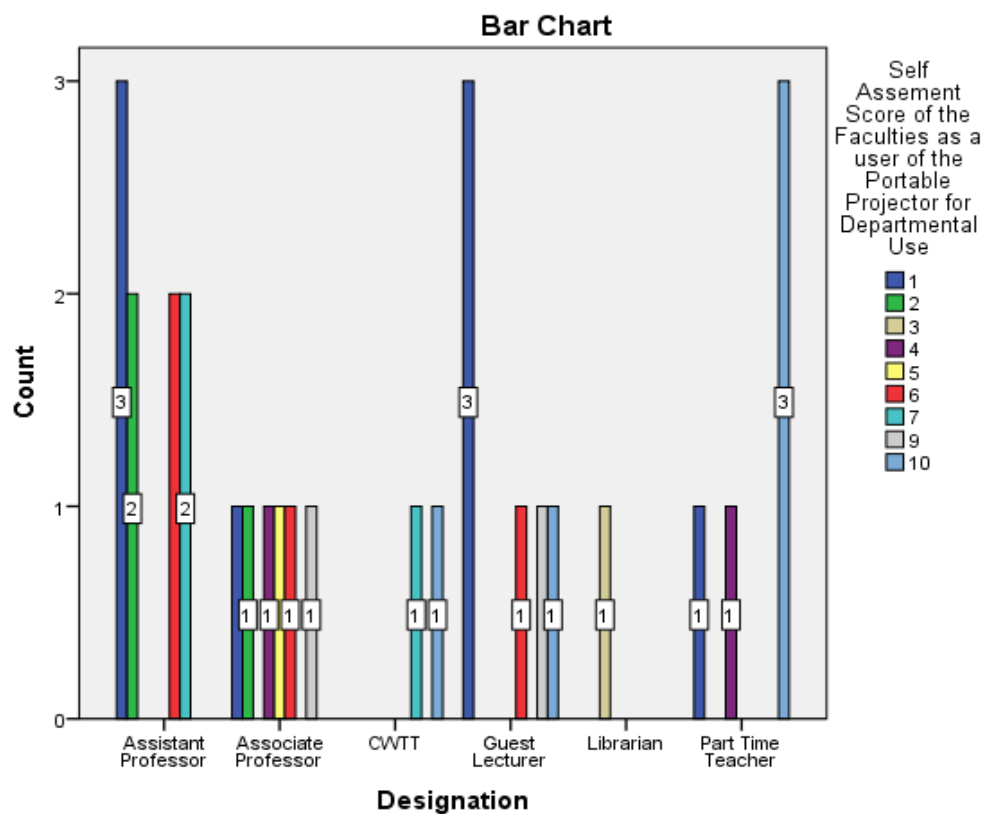

**Bar Chart No-B-28: Designation wise Self Assesment Score as User of the Computer, Paper, Printer with Internet at Teachers' Room**

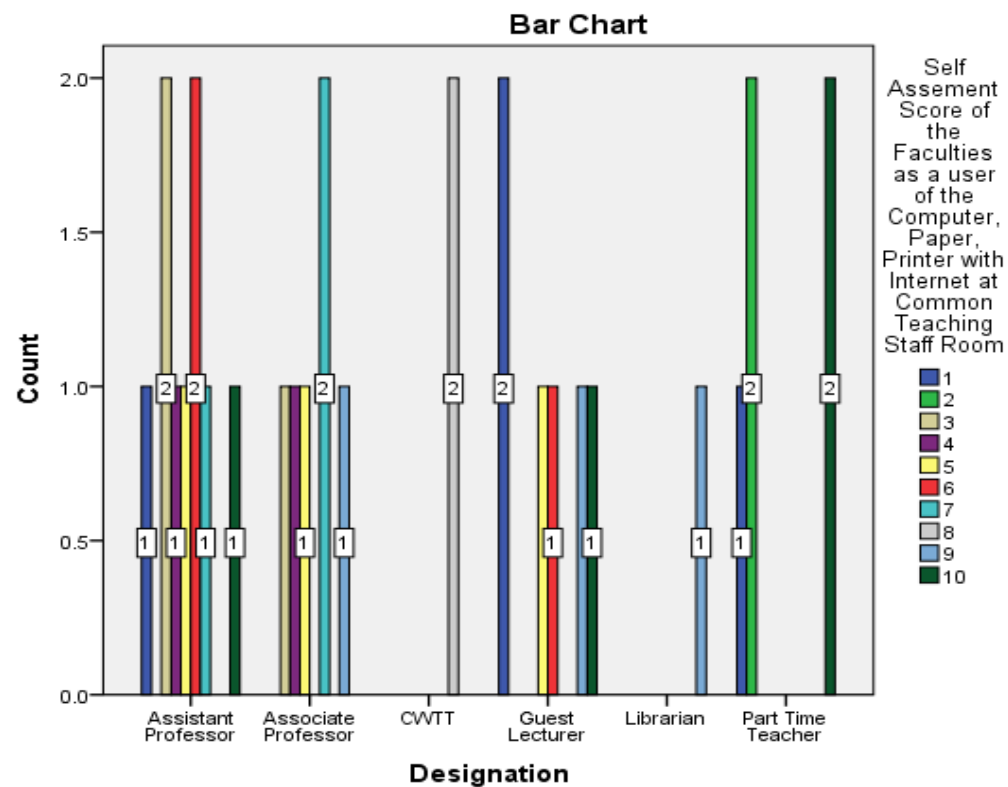

**Bar Chart No-B-29: Designation wise Self Assessment Score as Beneficiary of Financial Support to Present Research Paper**

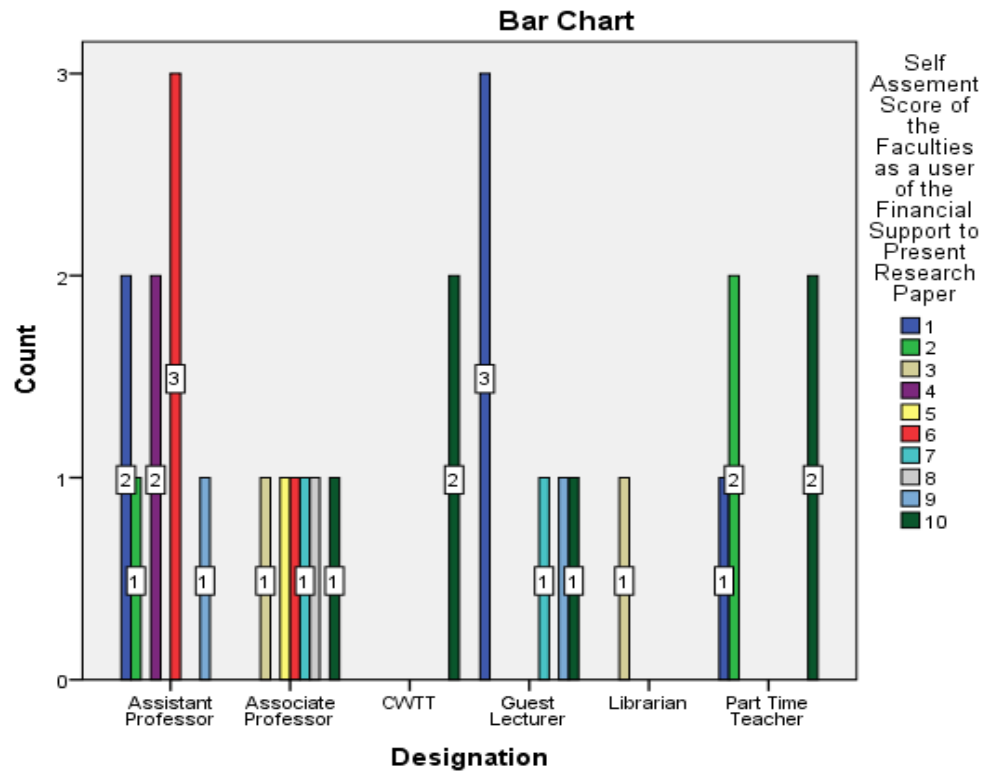

**Bar Chart No-B-30: Designation wise Self Assessment Score as User of the Wifi at College Campus**

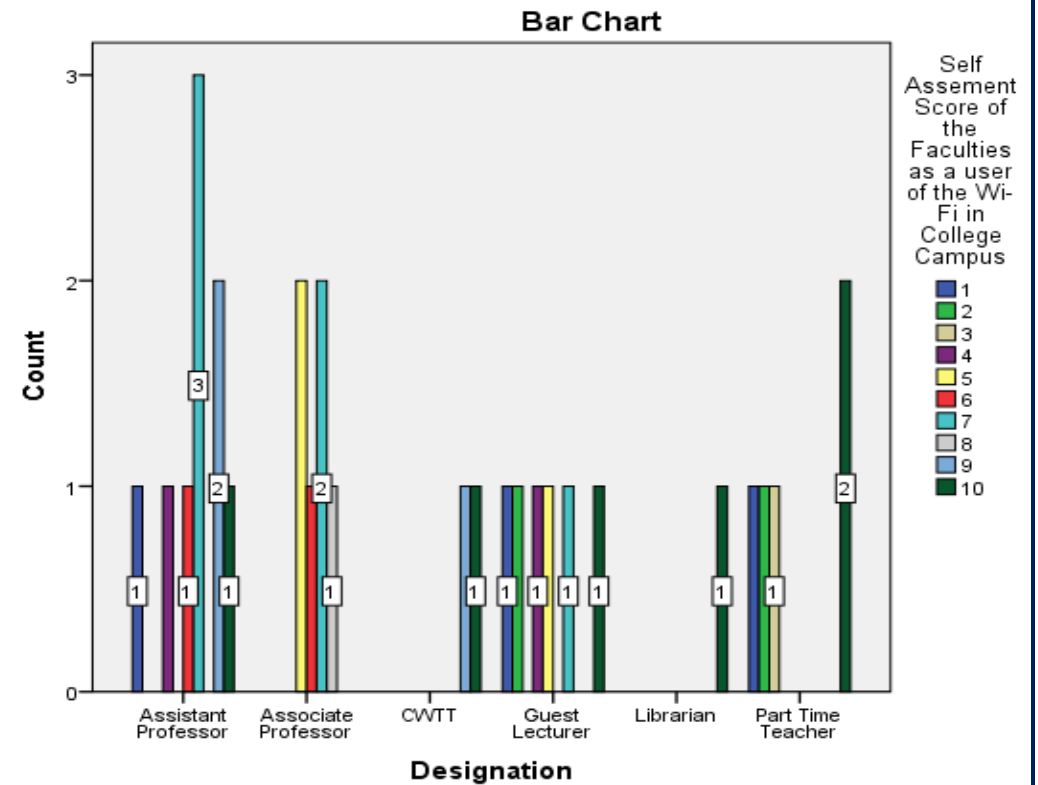

From the feedback of the esteemed faculties of the college, it has established that the college have provided basic amenities to develop the academic betterment of the college and the faculties, good effect of which reflected in their research contribution as well as in the results of the students. Although faculties of the college individually suggested that to provide personal laptop and tab as few of the senior faculties have, but the reality is, that the fund provider was the University Grants Commission. So, expecting that, if the college get further grants from any funding authority, then the suggestion of the faculties can be implemented. Along with these, the faculties are suggested to make much better all the facilities for the student, staff and faculties like computer, printer, internet, wifi, purified drinking water, departmental cubicles, library, electricity and other basic necessities.

## Part - C: Faculty wise Comment and Assessment Score for College Provided Amenities and Facilities for the Students

**Bar Chart No-C-1: Designation wise Comments on Availability of Students' Common Room**

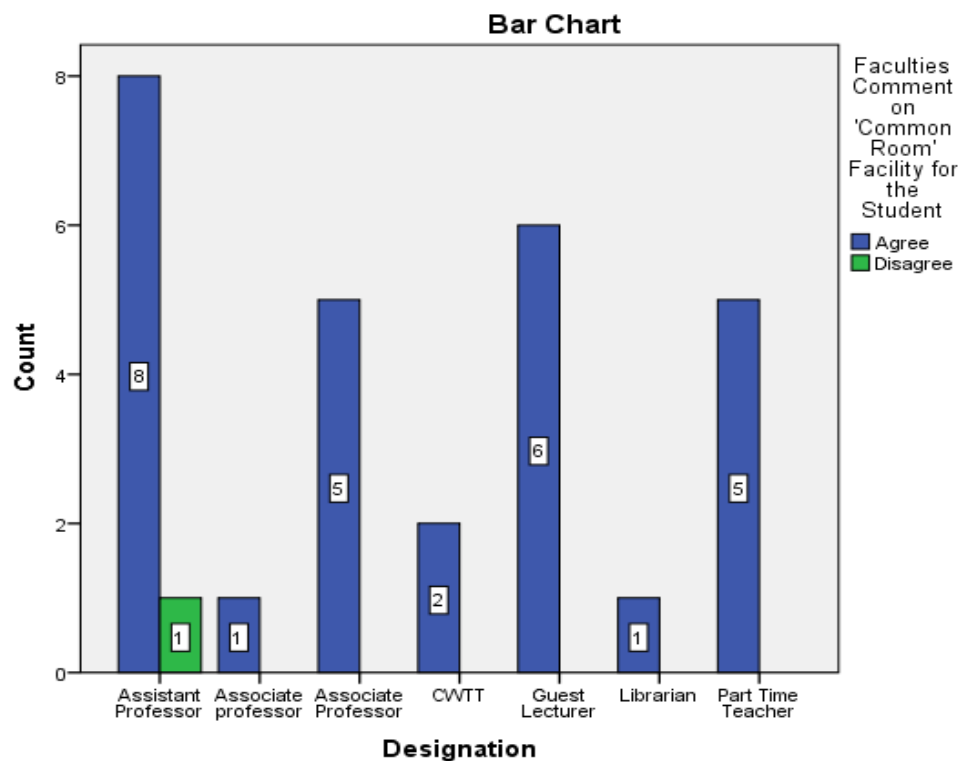

**Bar Chart No-C-2: Designation wise Score Given to the College for Providing Students' Common Room**

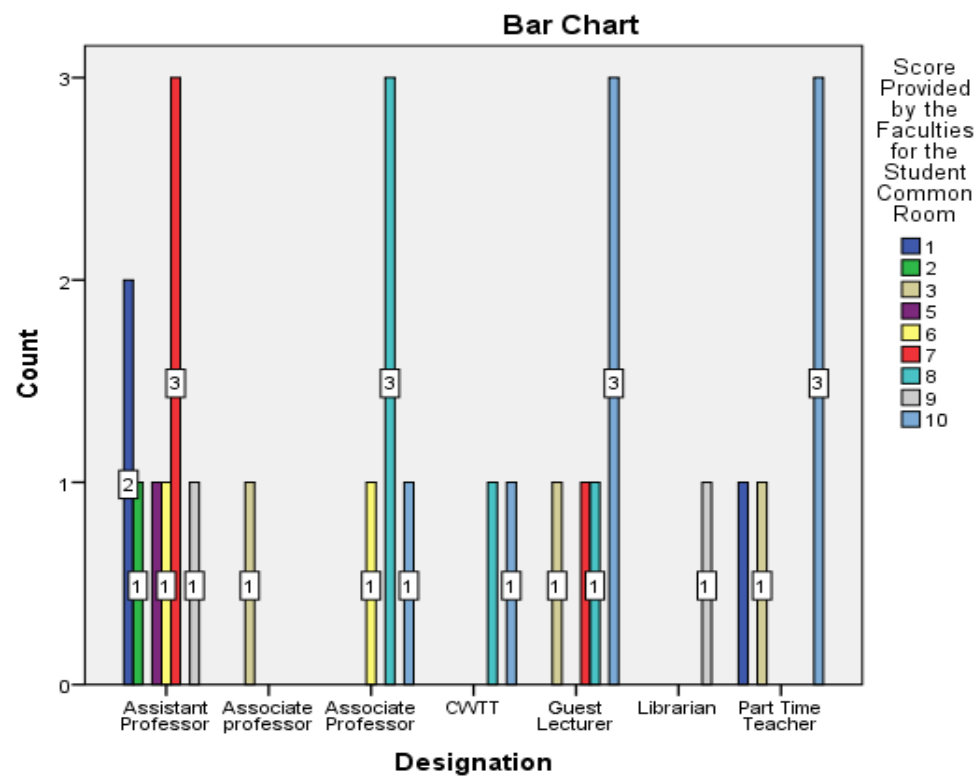

**Bar Chart No-C-3: Designation wise Comments on Availability of Separate Girl's Common Room**

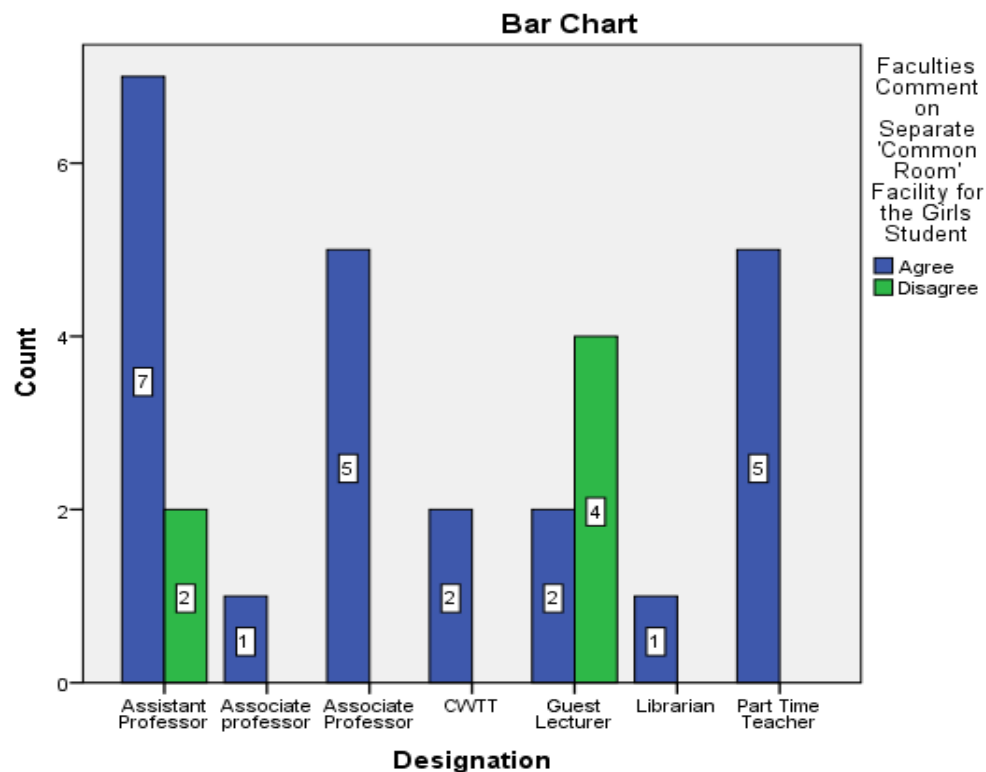

**Bar Chart No-C-4: Designation wise Score Given to the College for Providing Separate Girl's Common Room**

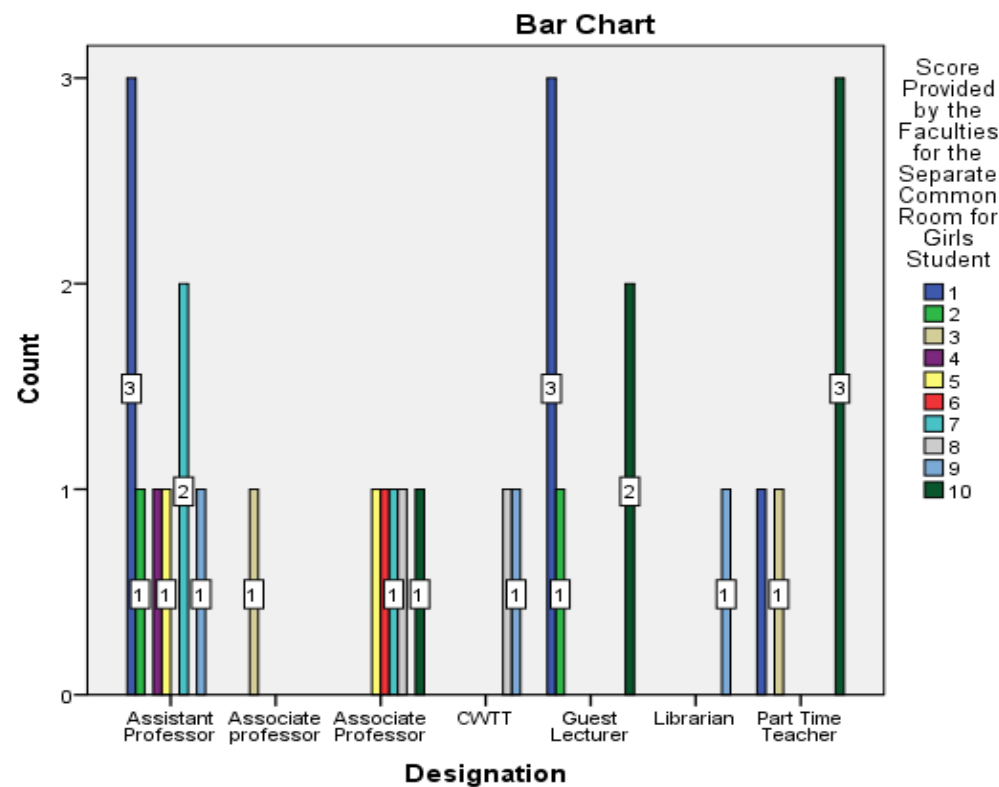

**Bar Chart No-C-5: Designation wise Comments on Availability of Facilities for the Disabled**

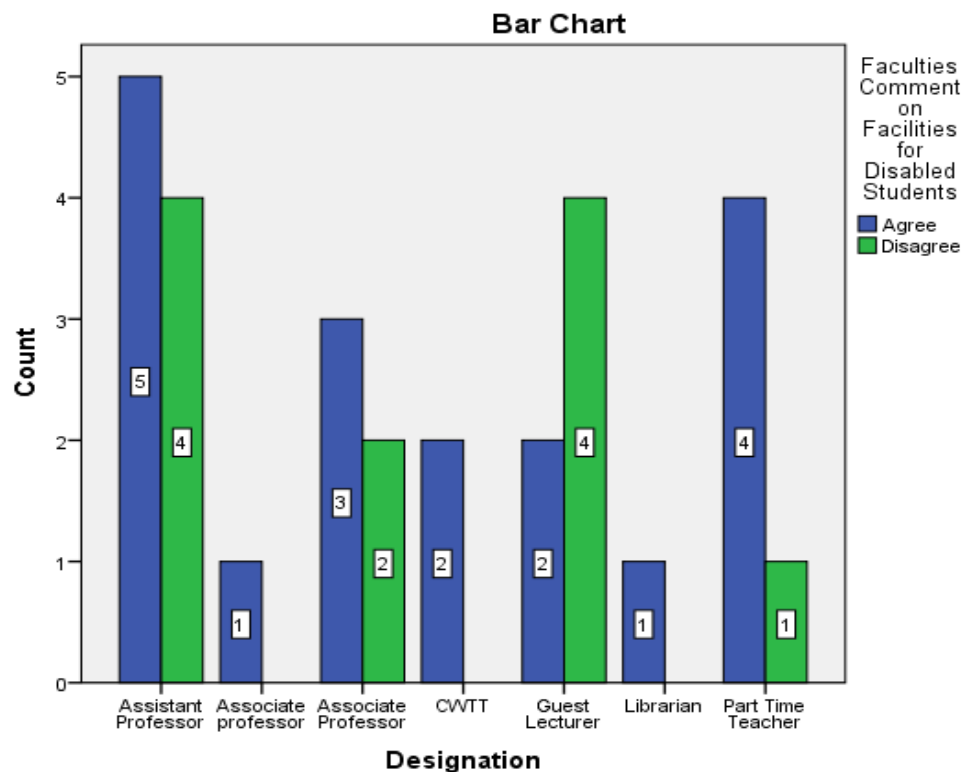

**Bar Chart No-C-6: Designation wise Score Given to the College for Providing Facilities for the Disabled**

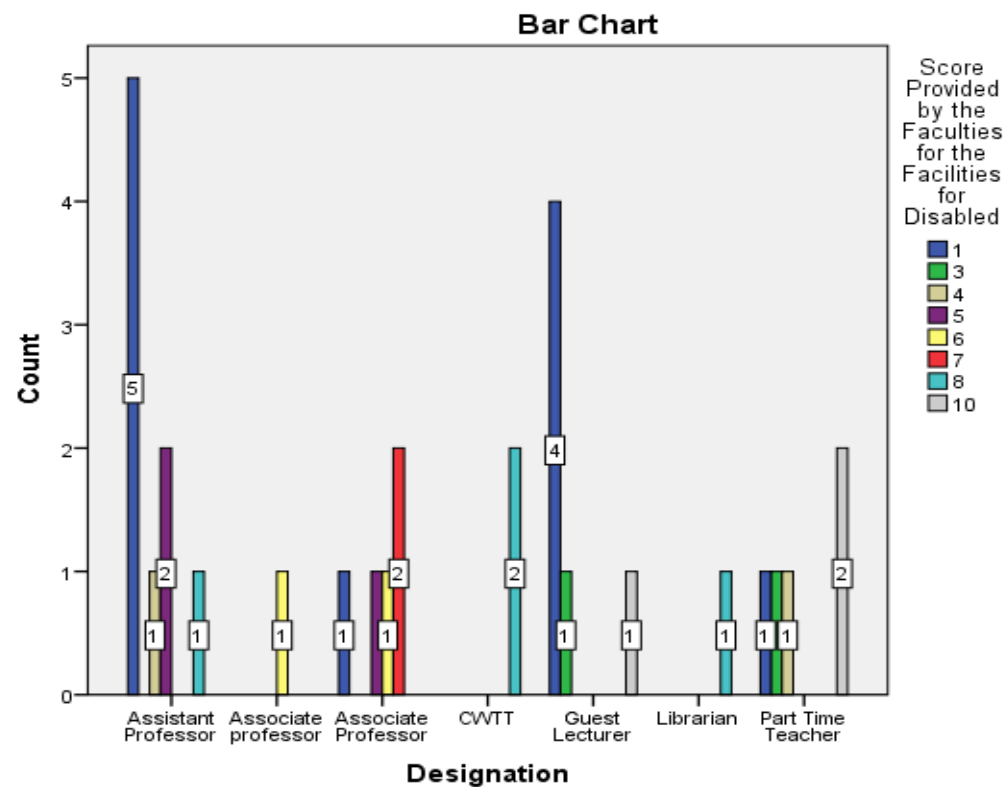

**Bar Chart No-C-7: Designation wise Comments on Availability of Canteen Facility for the Students**

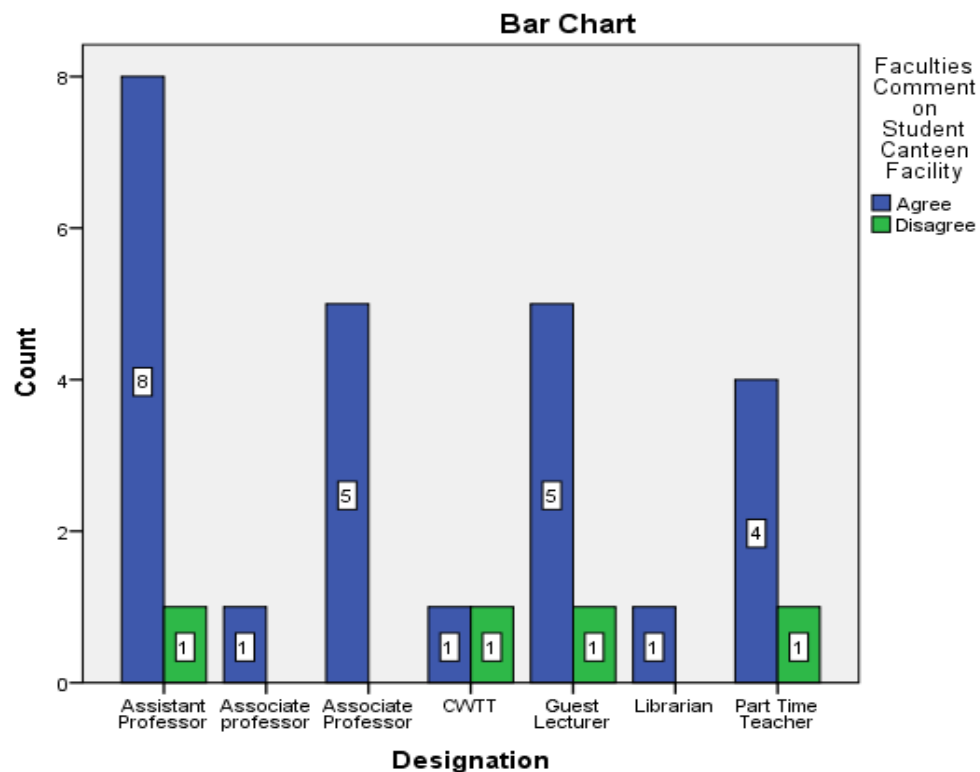

**Bar Chart No-C-8: Designation wise Score Given to the College for Providing Canteen Facility for the Students**

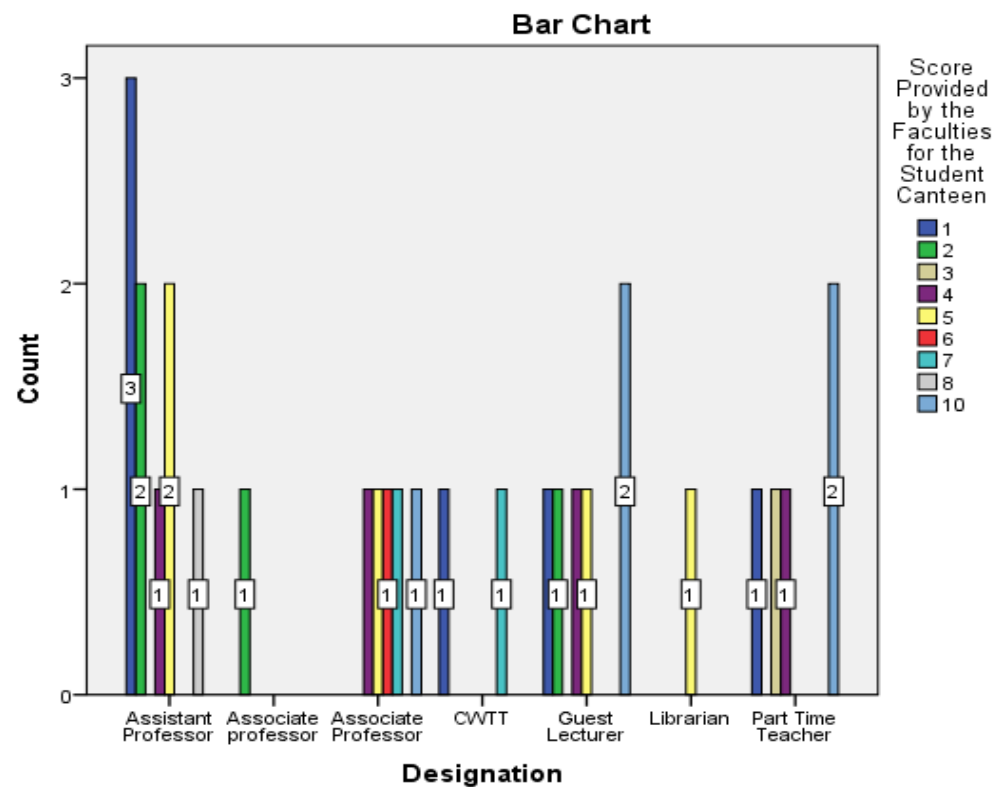

**Bar Chart No-C-9: Designation wise Comments on Availability of Wifi Facility for the Students**

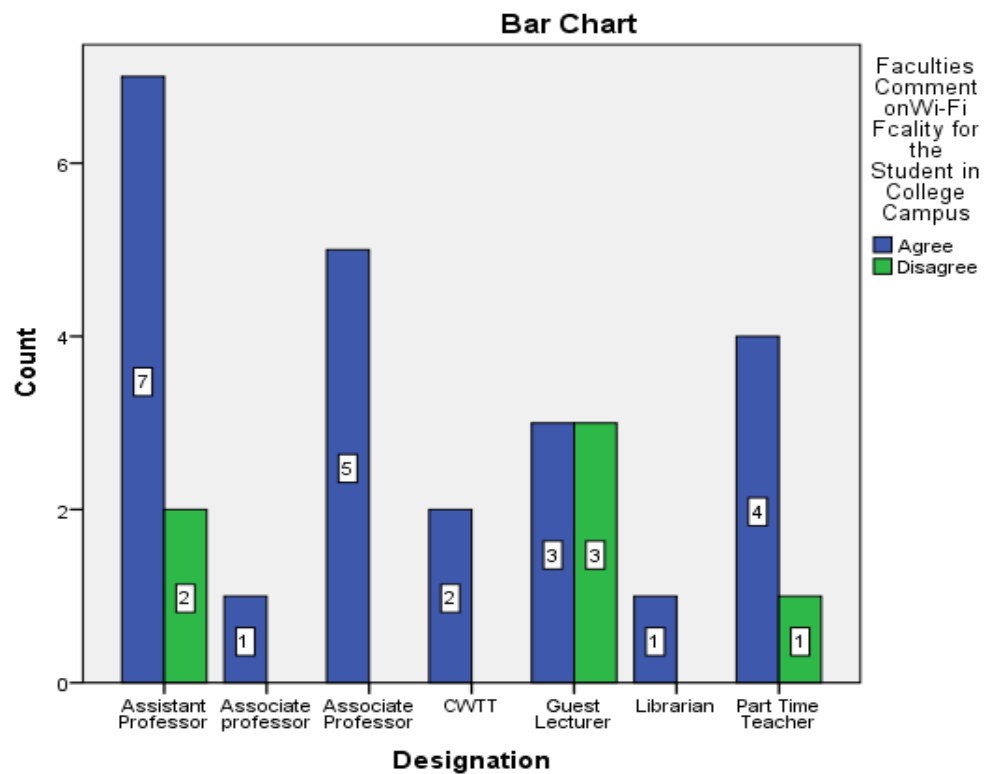

**Bar Chart No-C-10: Designation wise Score Given to the College for Providing Wifi Facility for the Students**

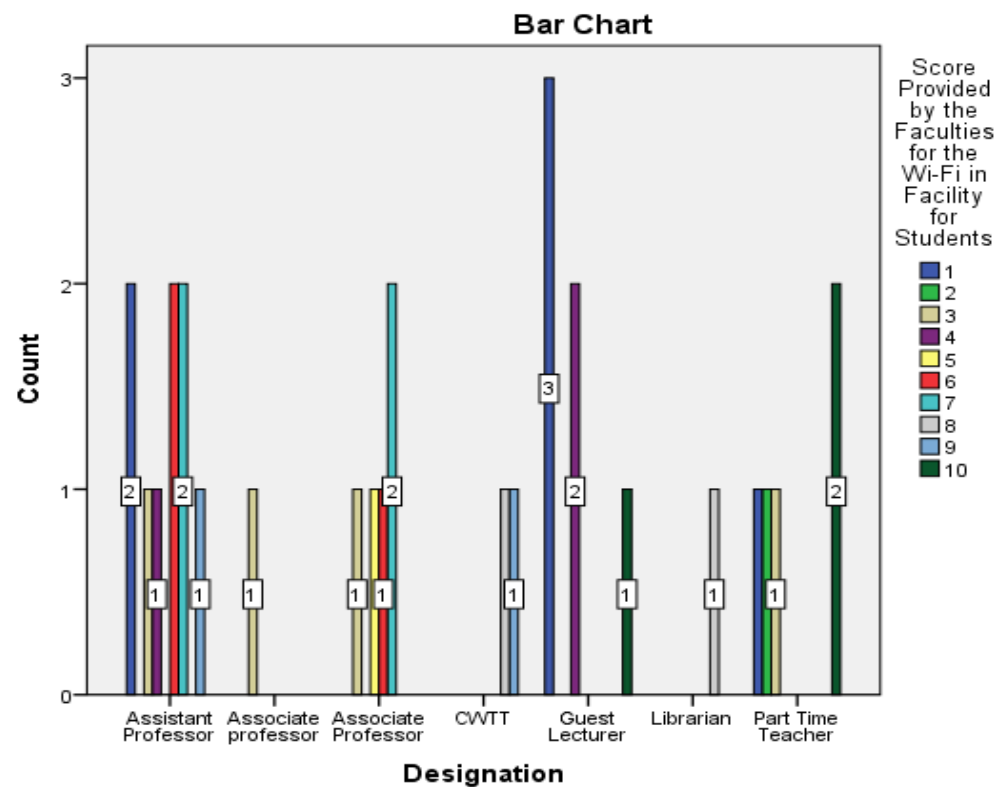



**Bar Chart No-C-11: Designation wise Comments on Student Intake Capacity for Each Subject**

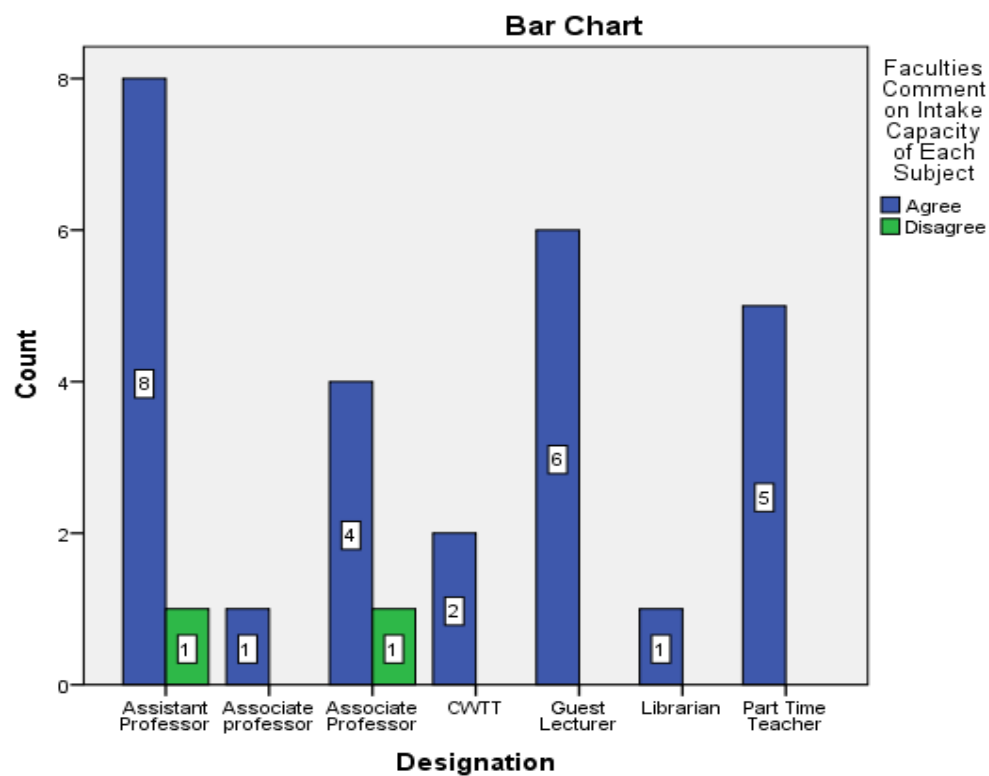

**Bar Chart No-C-12: Designation wise Score Given to the College for Providing Student Intake Capacity for Each Subject**

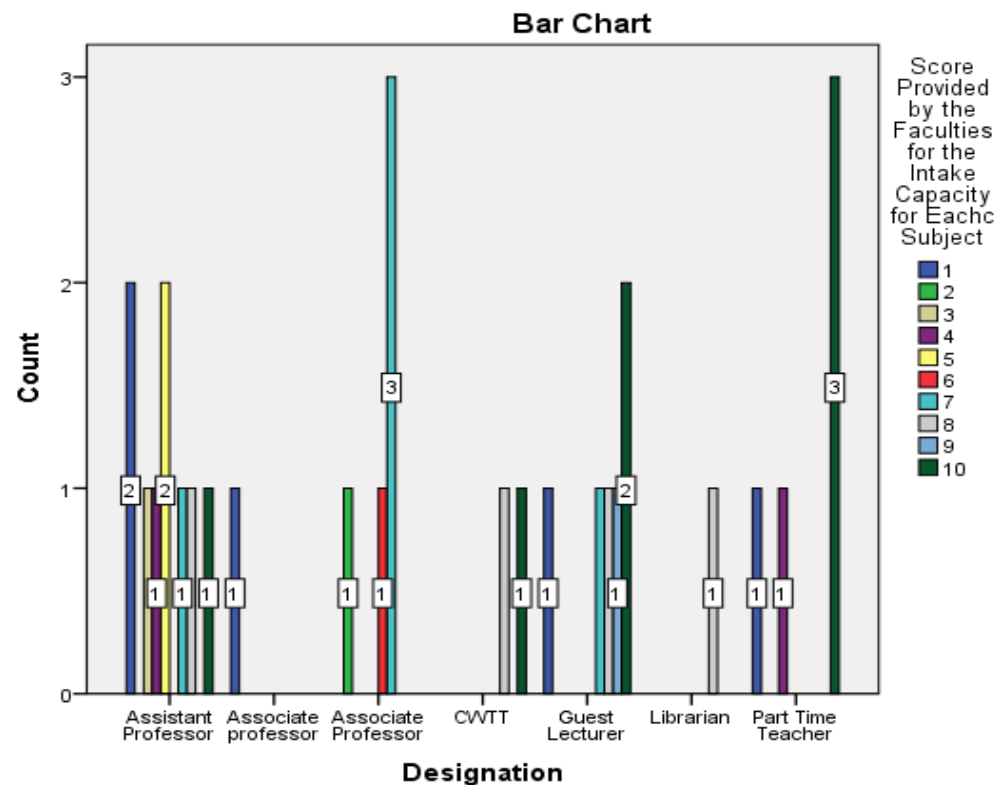

**Bar Chart No-C-13: Designation wise Comments on Sufficient Nuber of Books for the Students in College Library**

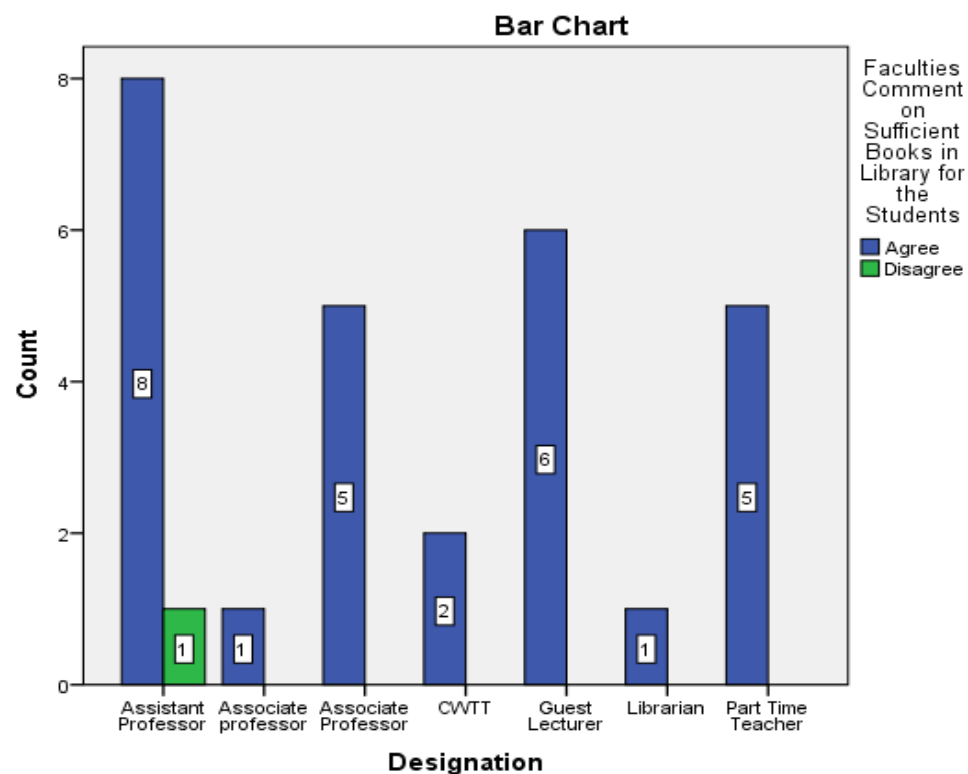

**Bar Chart No-C-14: Designation wise Score Given to the College for Providing Sufficient Nuber of Books for the Students in College Library**

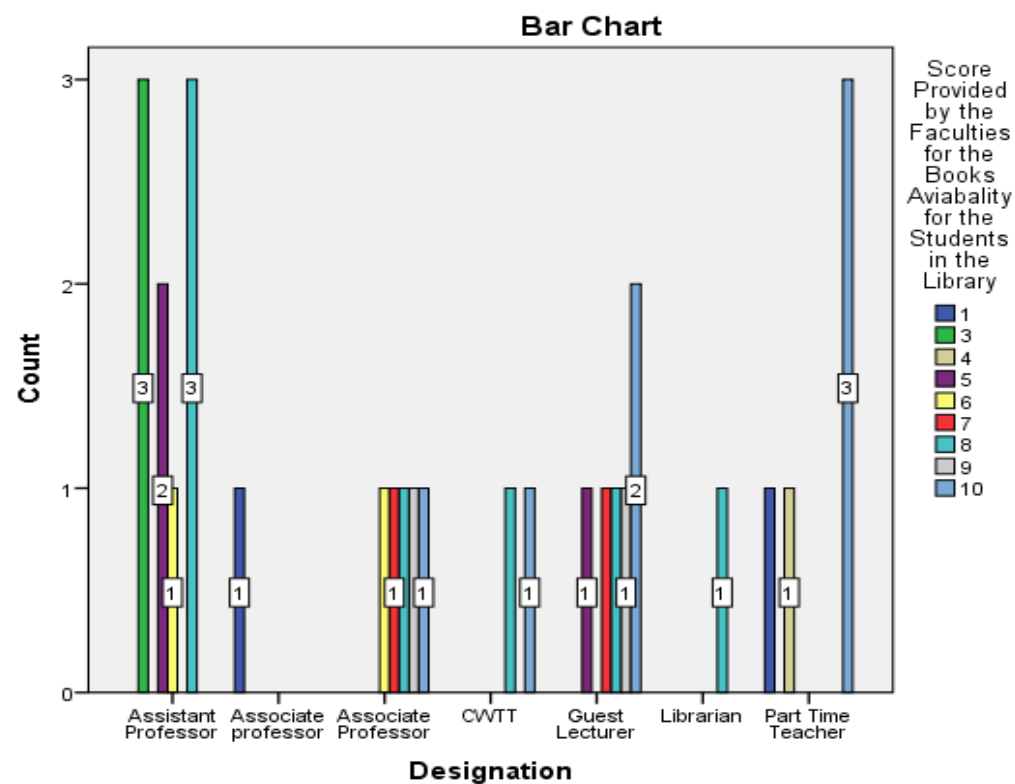

**Bar Chart No-C-15: Designation wise Comments on Online Library Facility for the Students**

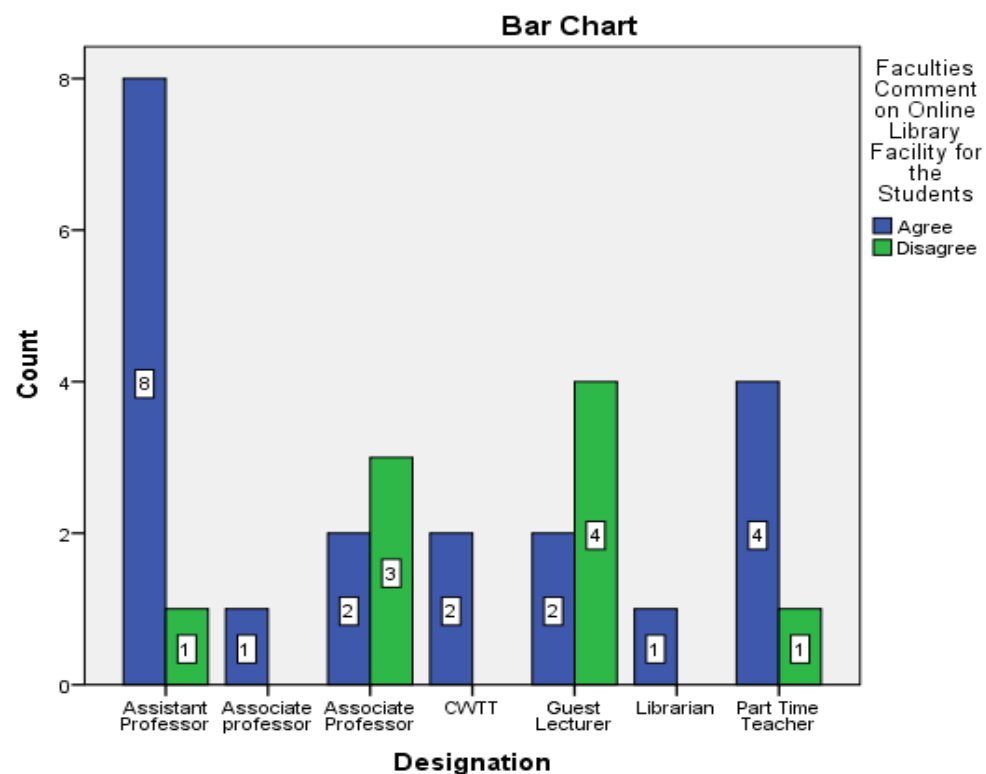

**Bar Chart No-C-16: Designation wise Score Given to the College for Providing Online Library Facility for the Students**

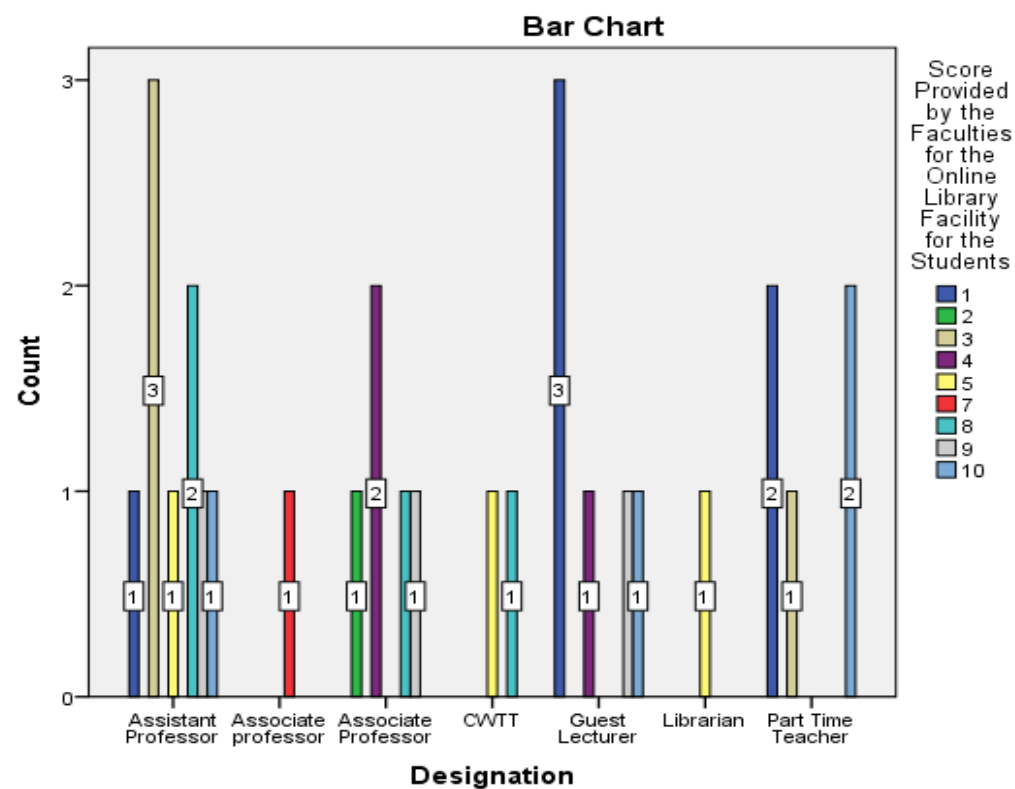

**Bar Chart No-C-17: Designation wise Comments on Sufficient Nuber of Faculty for Each Subject**

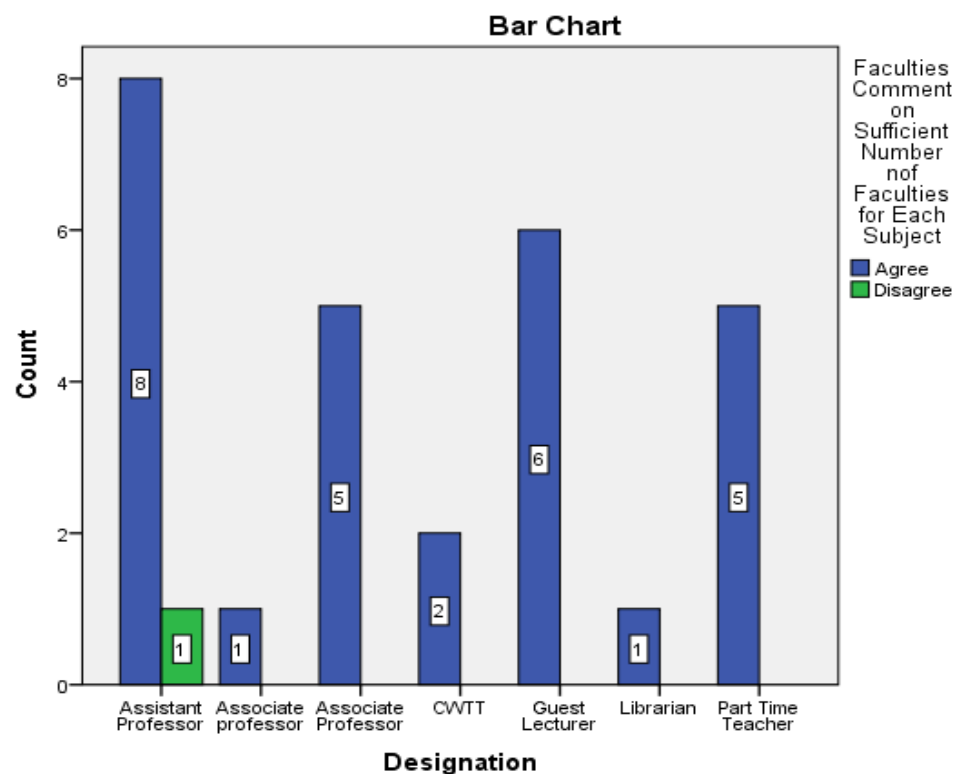

**Bar Chart No-C-18: Designation wise Score Given to the College for Providing Sufficient Nuber of Faculty for Each Subject**

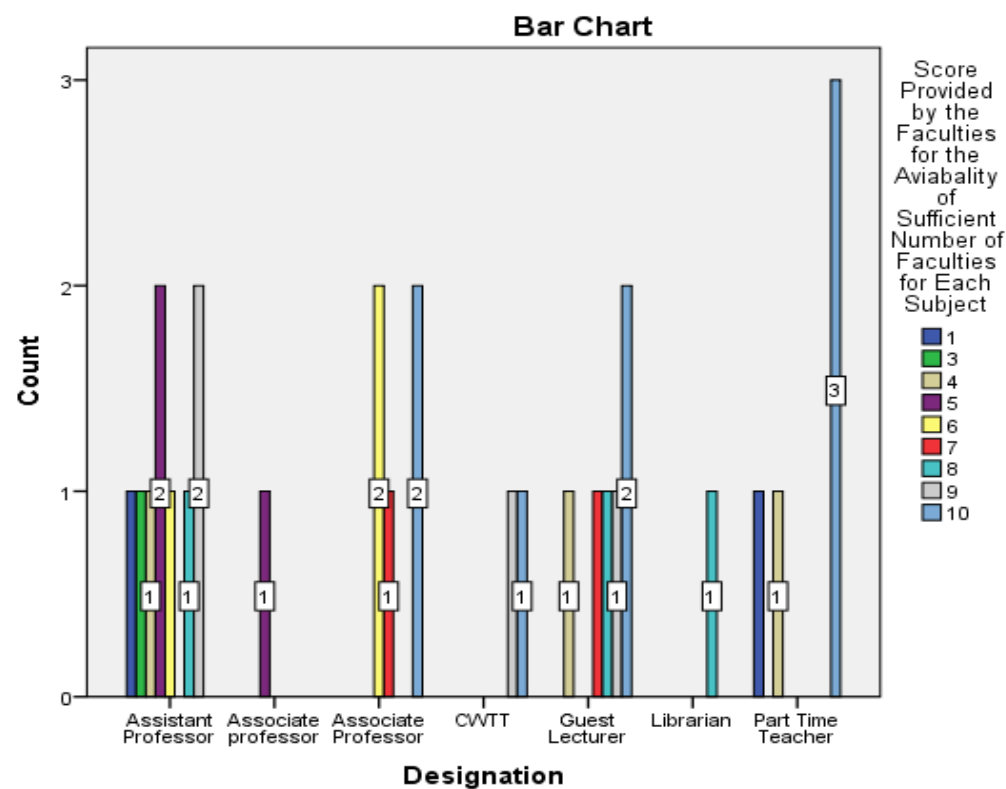

**Bar Chart No-C-19: Designation wise Comments on Availability of Security Facility for the Students**

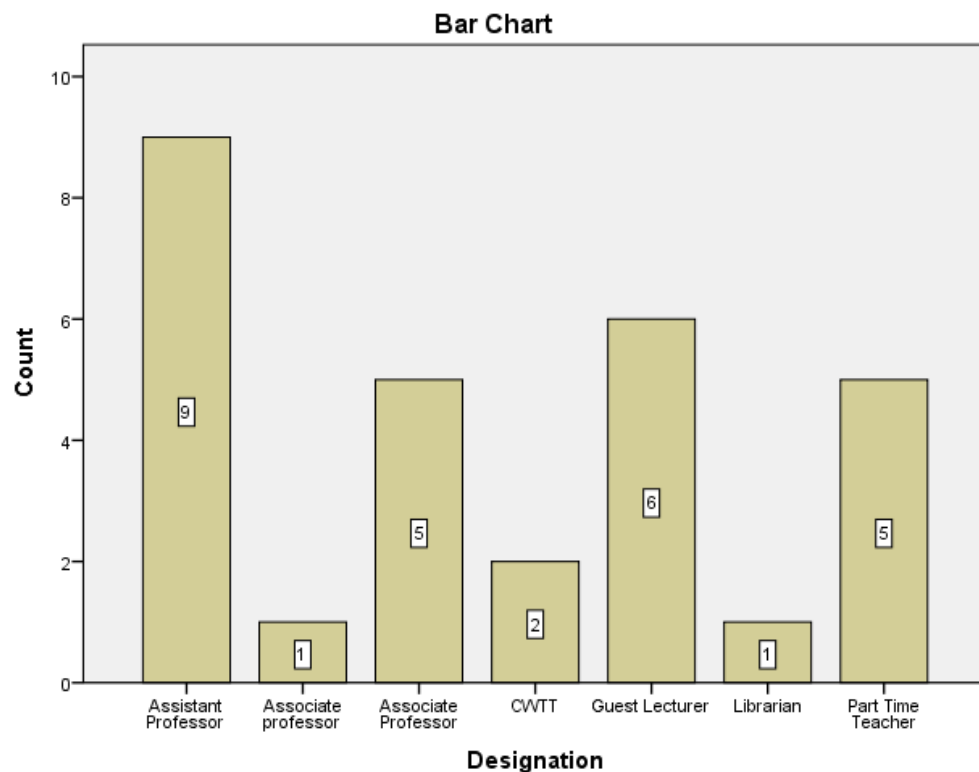

**Bar Chart No-C-20: Designation wise Score Given to the College for Providing Security Facility for the Students**

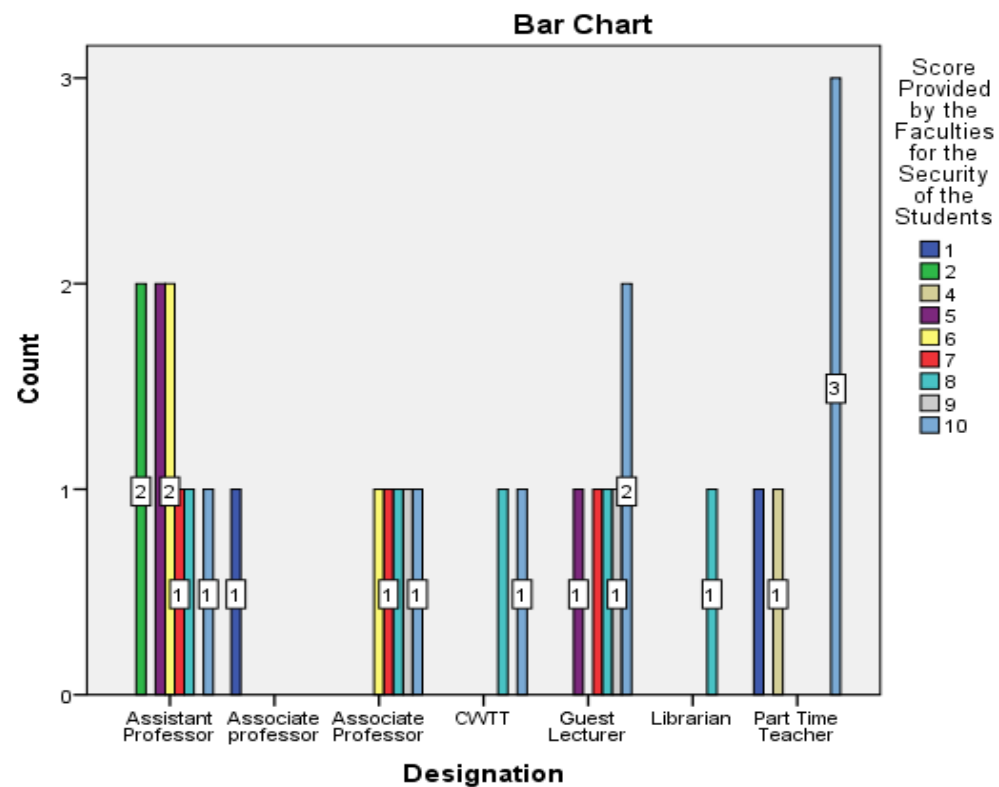

**Bar Chart No-C-21: Designation wise Comments on Availability of Financial Support to the Poor Students**

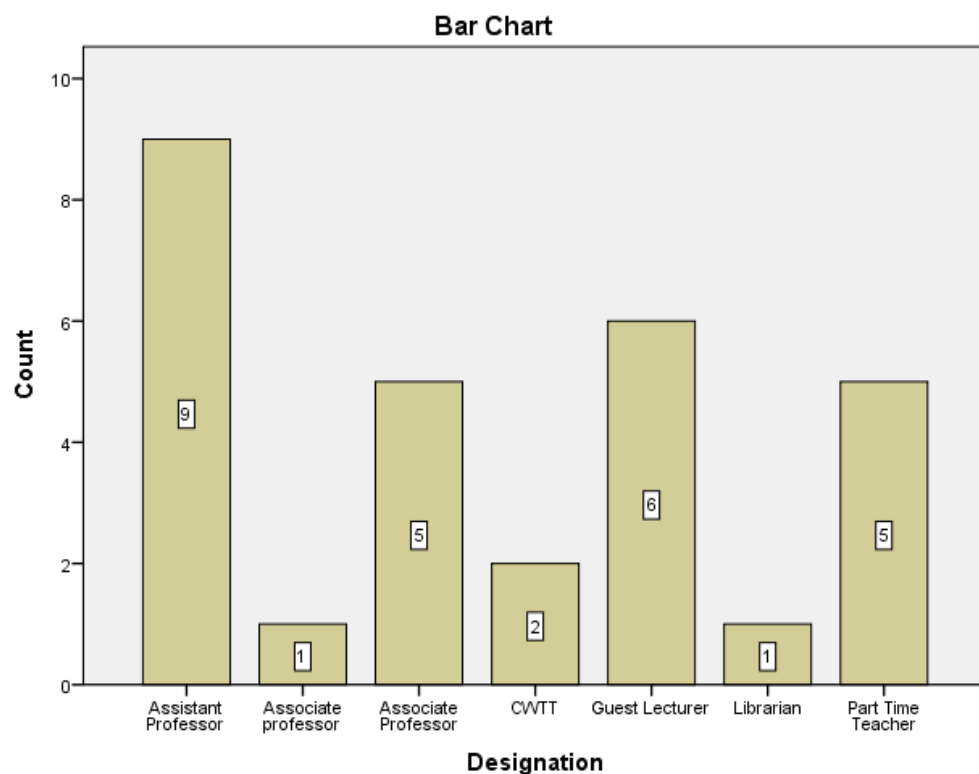

**Bar Chart No-C-22: Designation wise Score Given to the College for Providing Financial Support to the Poor Students**

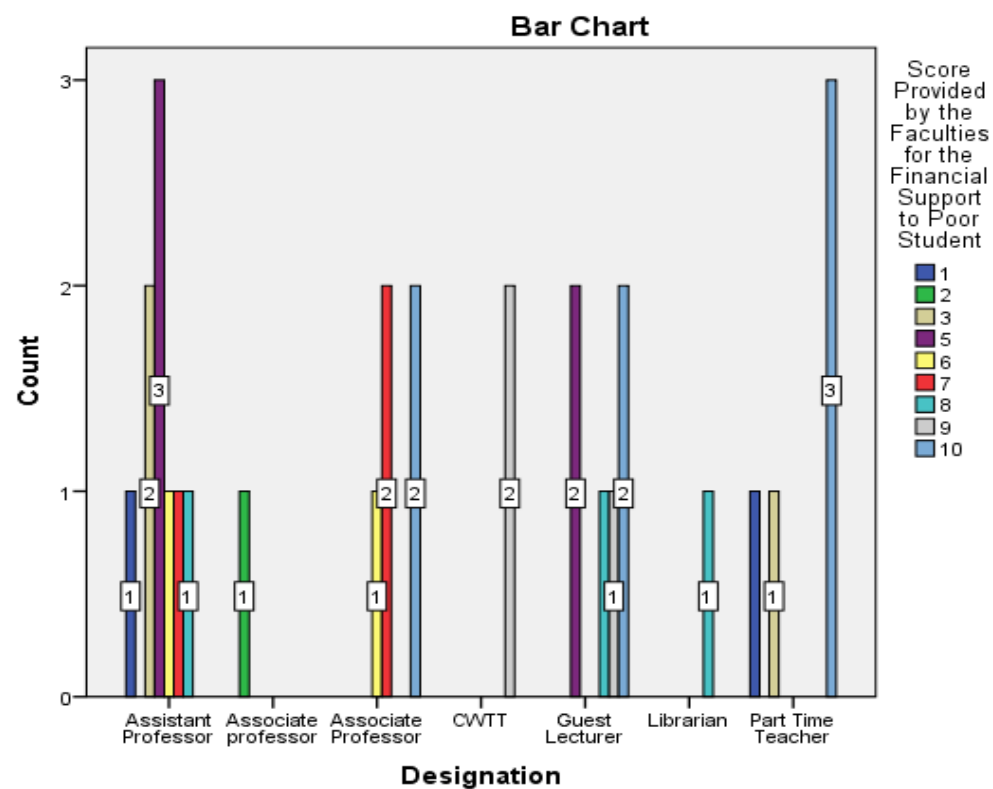

**Bar Chart No-C-23: Designation wise Comments on Availability of NSS Unit for the Students**

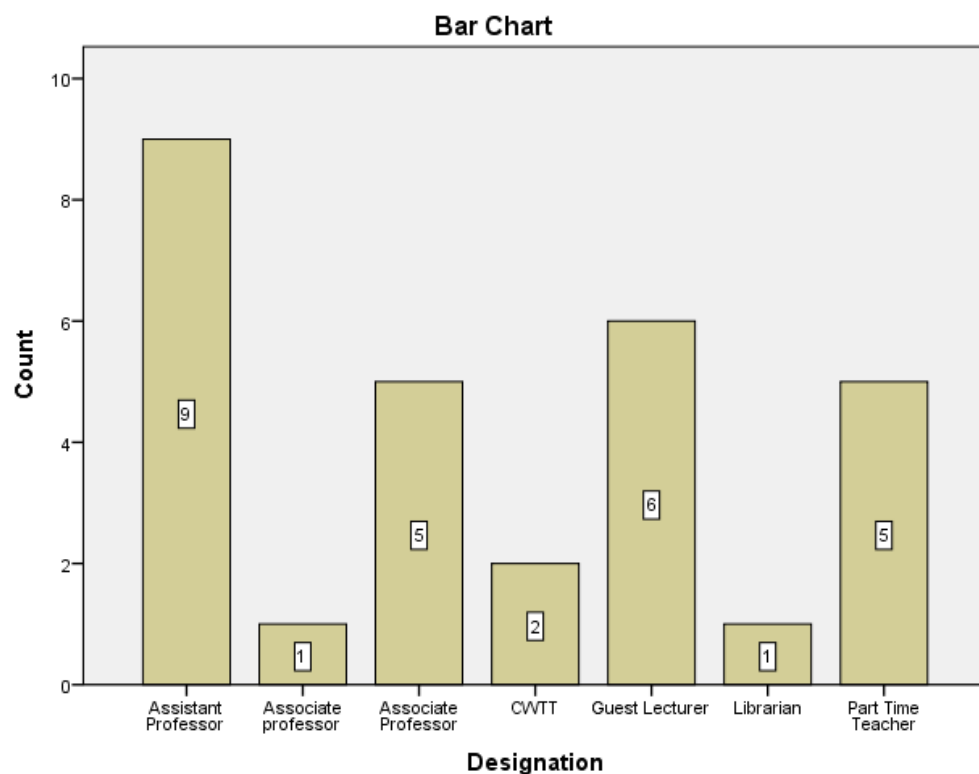

**Bar Chart No-C-24: Designation wise Score Given to the College for Providing NSS Unit for the Students**

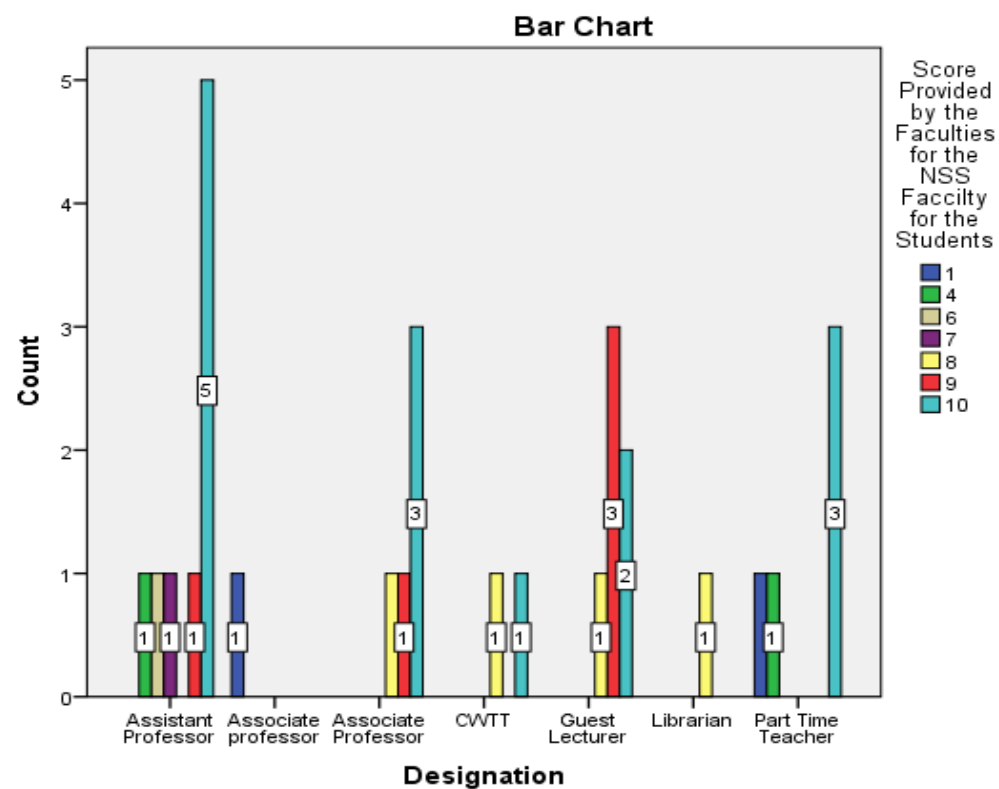

**Bar Chart No-C-25: Designation wise Comments on Availability of NCC Unit for the Students**

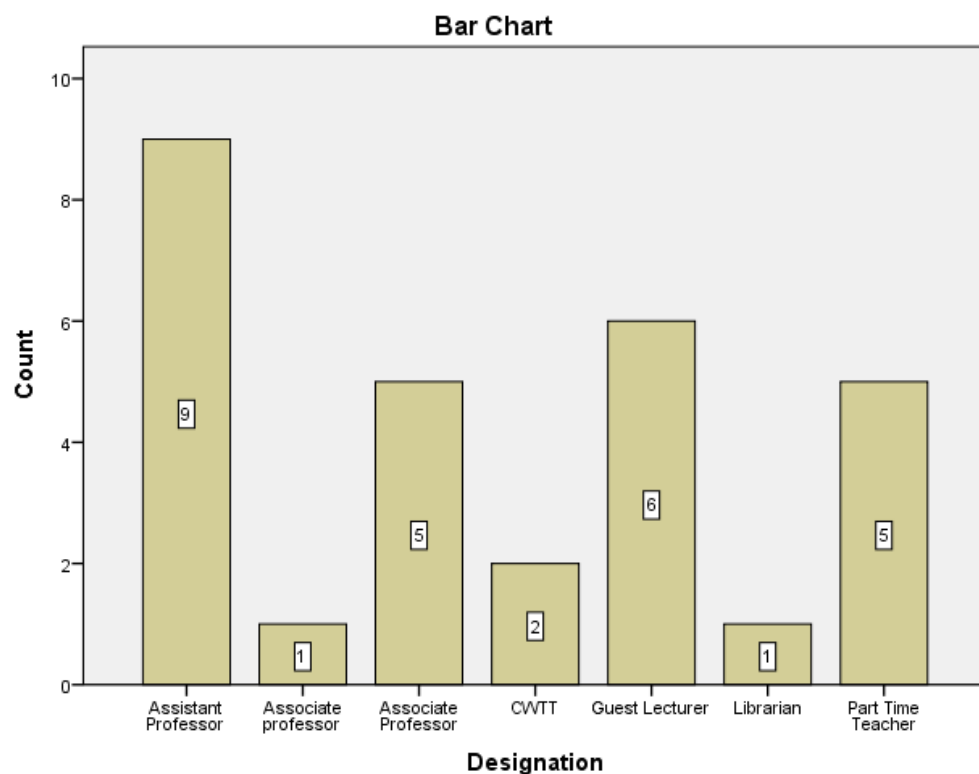

**Bar Chart No-C-26: Designation wise Score Given to the College for Providing NCC Unit for the Students**

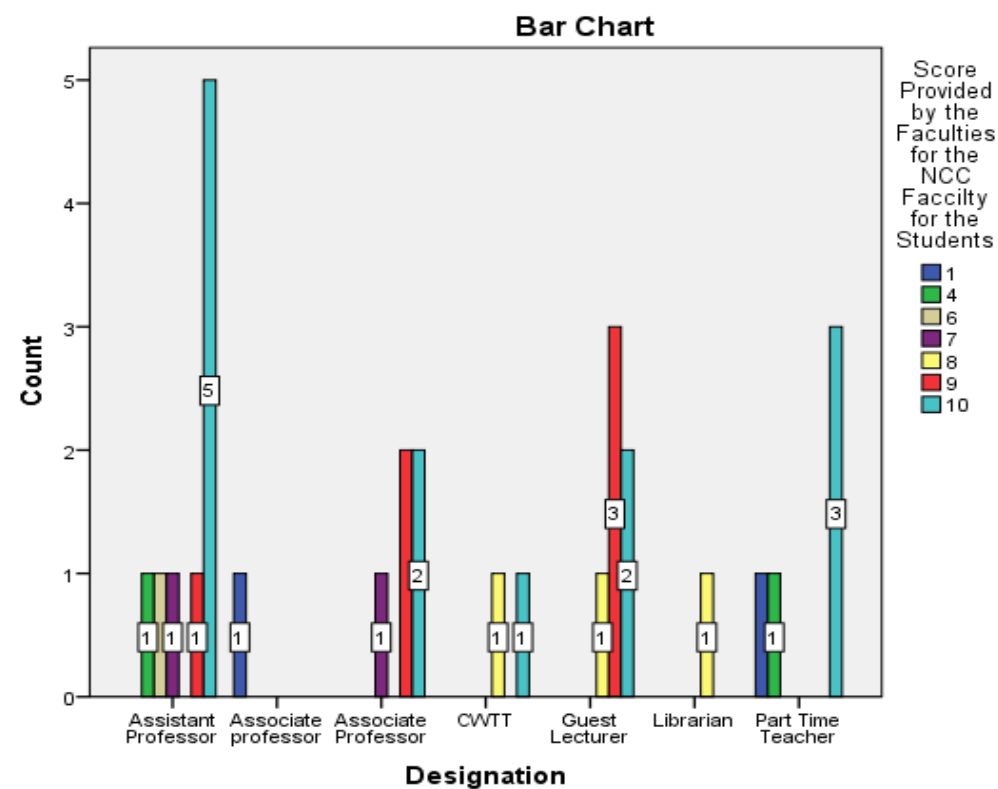



**Bar Chart No-C-27: Designation wise Comments on Availability of Games & Sports Facility for the Students**

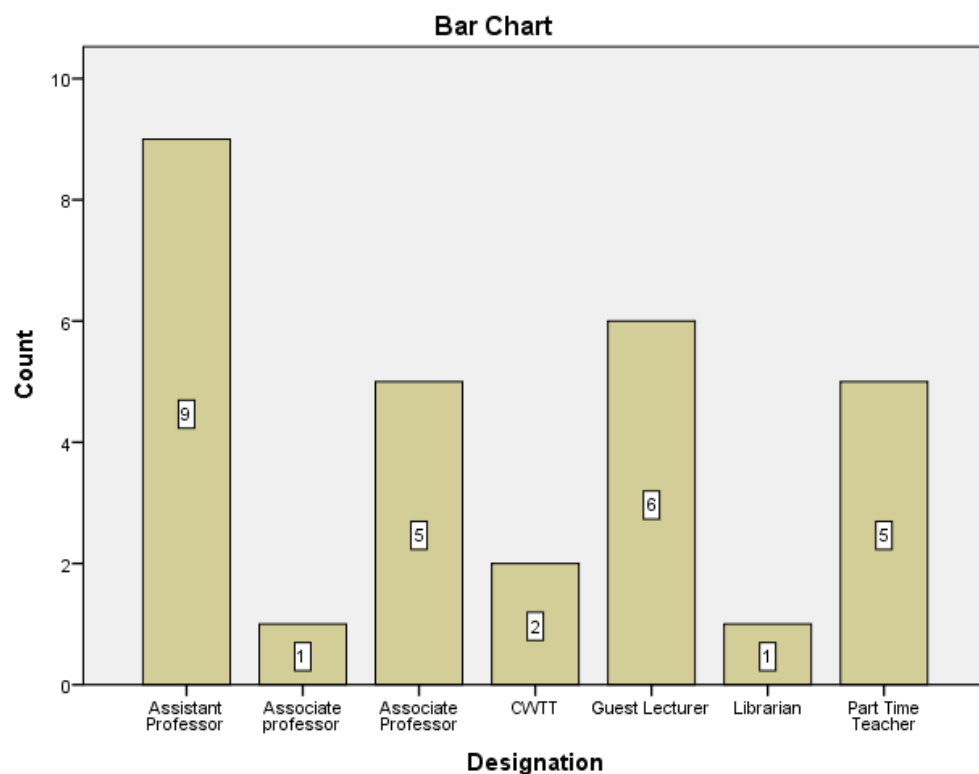

**Bar Chart No-C-28: Designation wise Score Given to the College for Providing Games & Sports Facility for the Students**

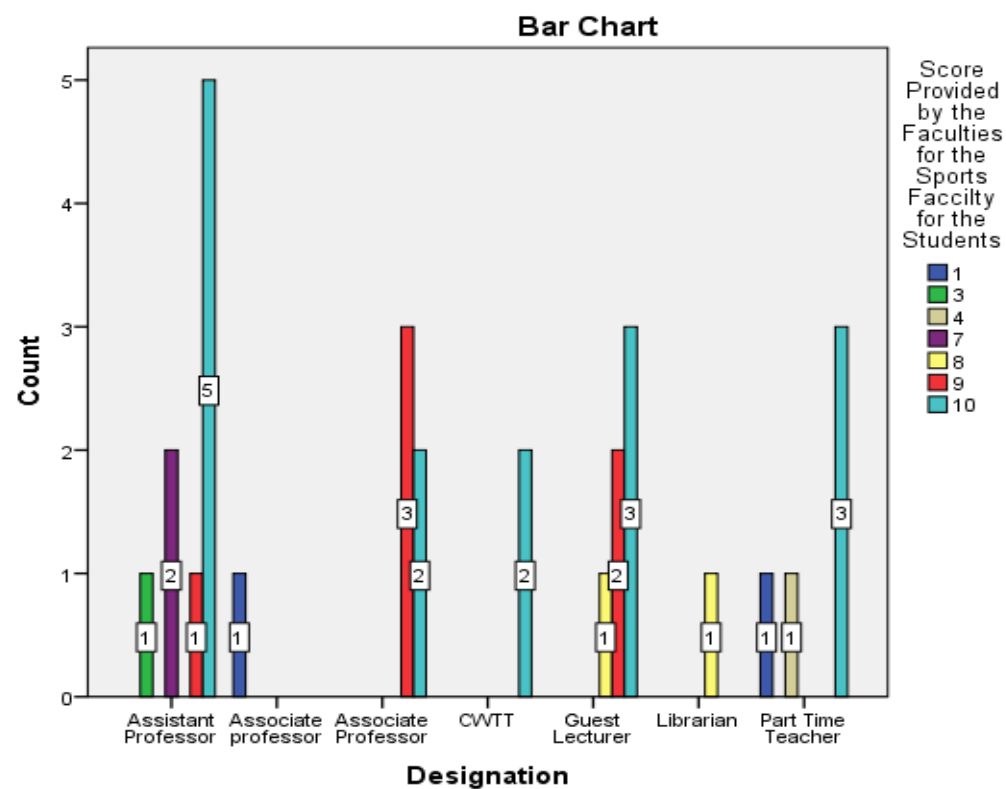

**Bar Chart No-C-29: Designation wise Comments on Facility of Cultural Activities for the Students**

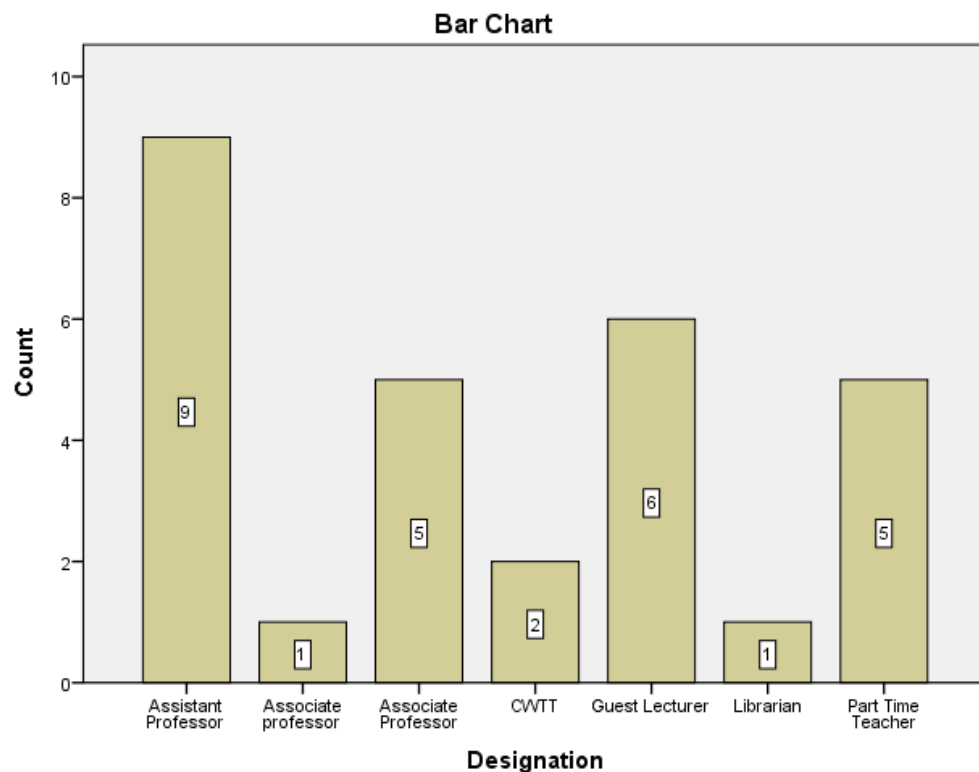

**Bar Chart No-C-30: Designation wise Score Given to the College for Providing Facility of Cultural Activities for the Students**

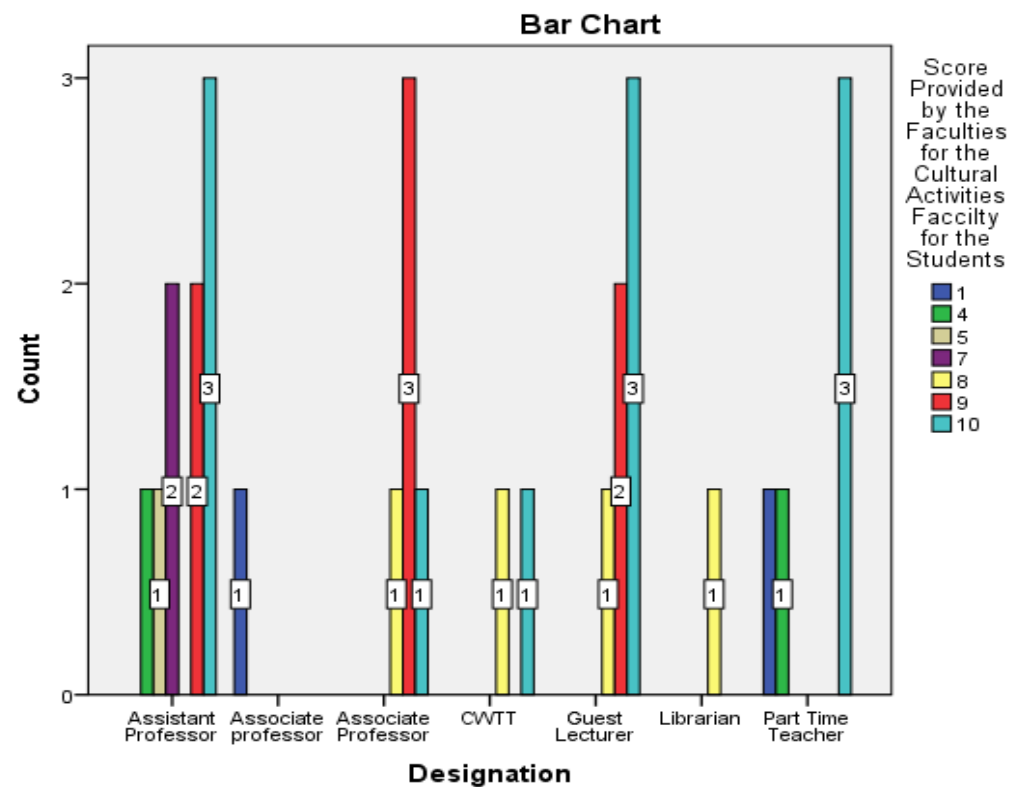

**Bar Chart No-C-31: Designation wise Comments on Facility of Health Care for the Students**

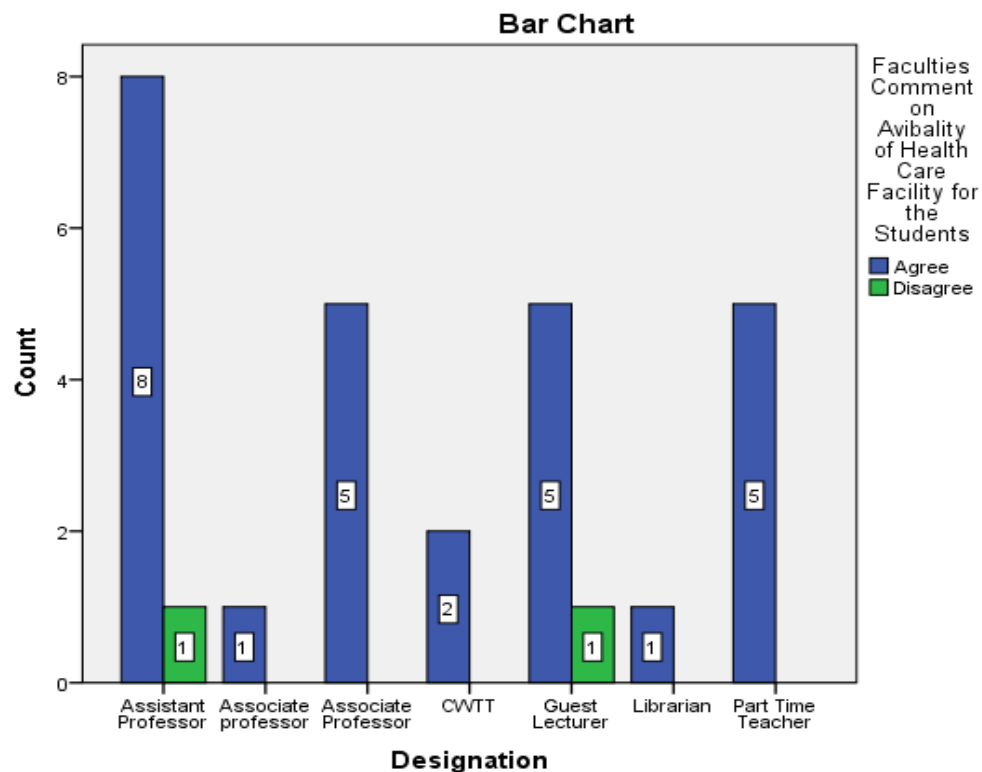

**Bar Chart No-C-32: Designation wise Score Given to the College for Providing Facility of Health Care for the Students**

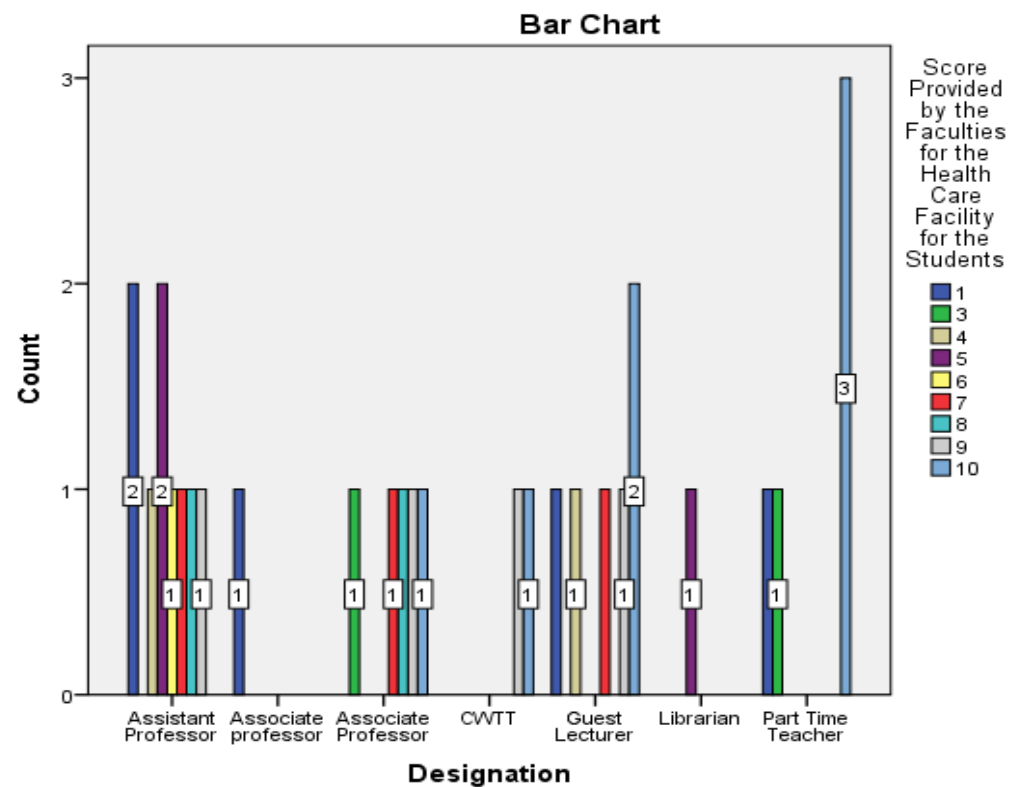

**Bar Chart No-C-33: Designation wise Comments on Facility of Different Grievance Redressal Unit for the Student**

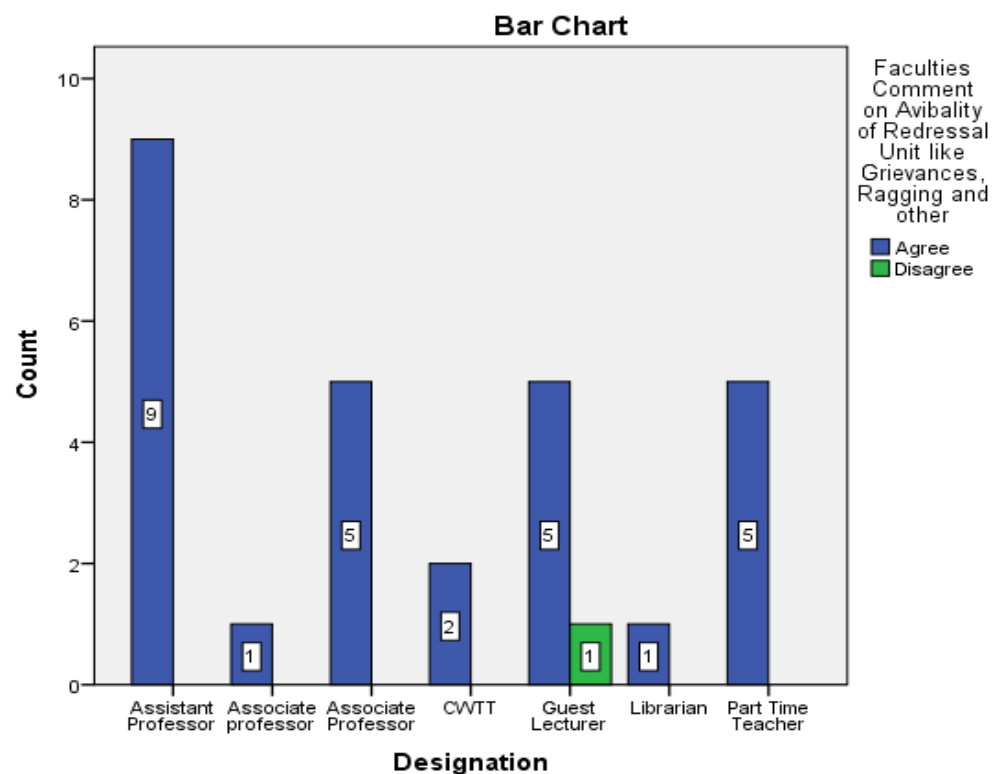

**Bar Chart No-C-34: Designation wise Score Given to the College for Providing Facility of Different Grievance Redressal Unit for the Student**

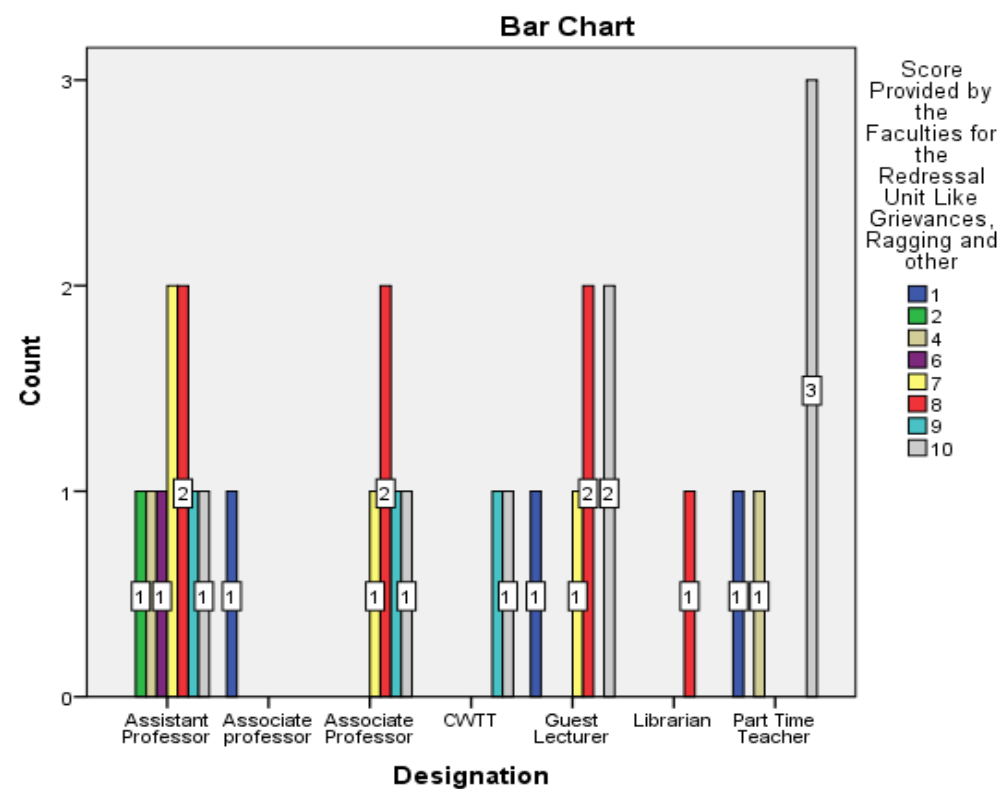

**Bar Chart No-C-35: Designation wise Comments on Facility of Uninterrupted Electricity in the Class Rooms**

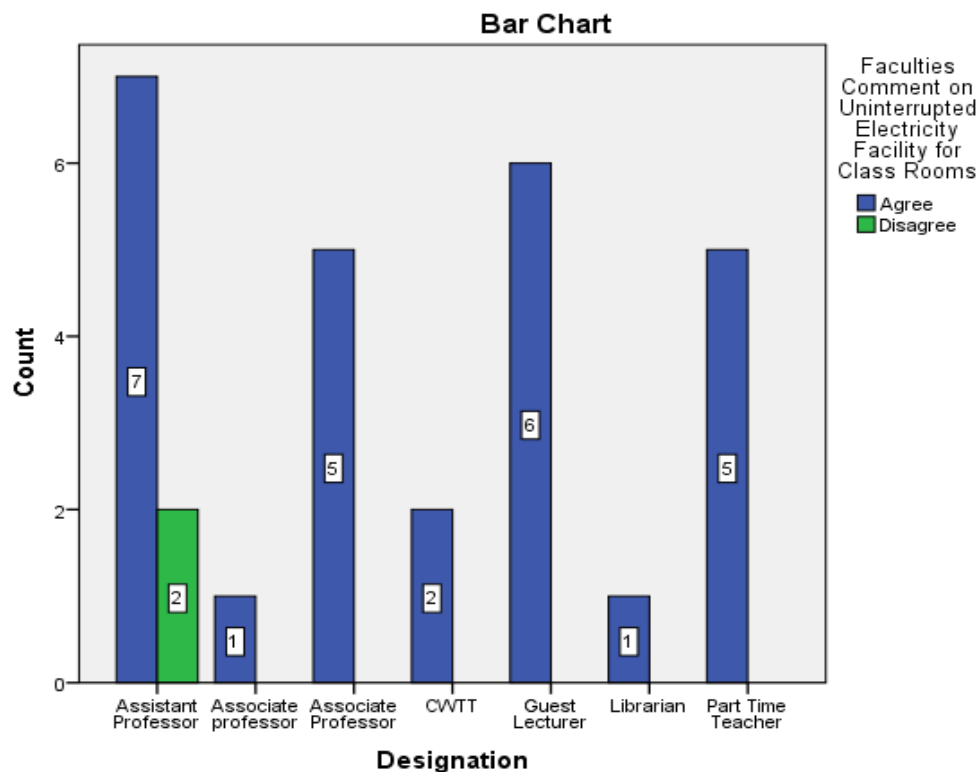

**Bar Chart No-C-36: Designation wise Score Given to the College for Providing Facility of Uninterrupted Electricity in the Class Rooms**

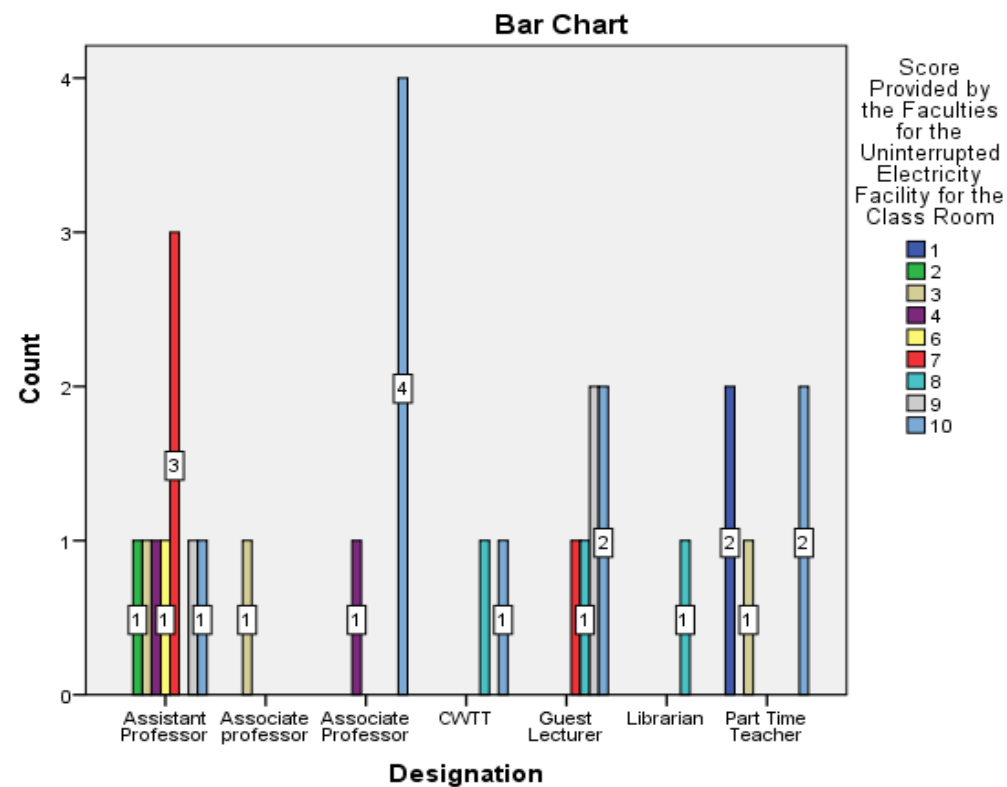

**Bar Chart No-C-39: Designation wise Comments on Facility of Purified Drinking Water for the Students**

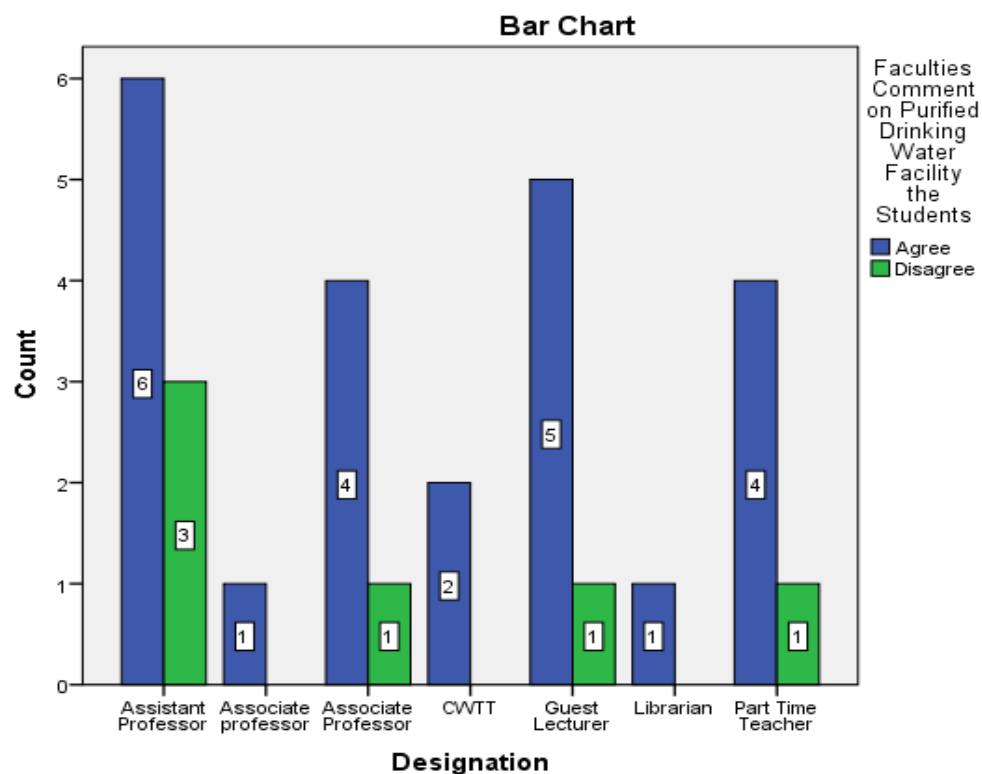

**Bar Chart No-C-40: Designation wise Score Given to the College for Providing Facility of Purified Drinking Water for the Students**

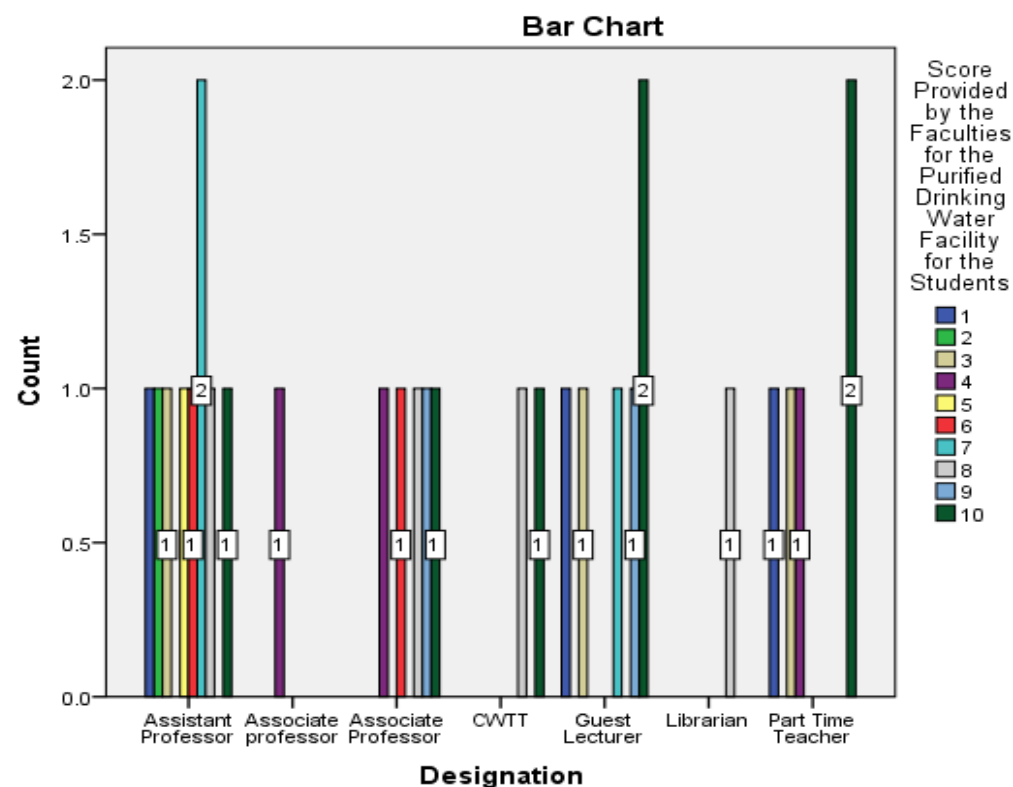

**Bar Chart No-C-41: Designation wise Comments on Availability of the Cine Club for the Students**

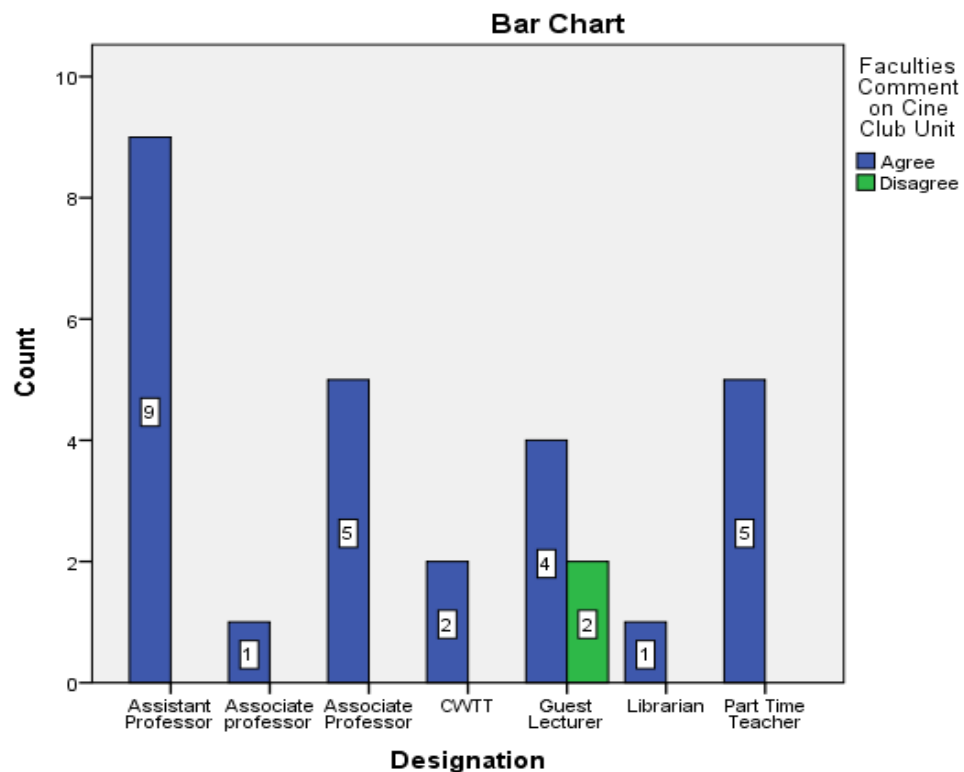

**Bar Chart No-C-42: Designation wise Score Given to the College for Providing Cine Club for the Students**

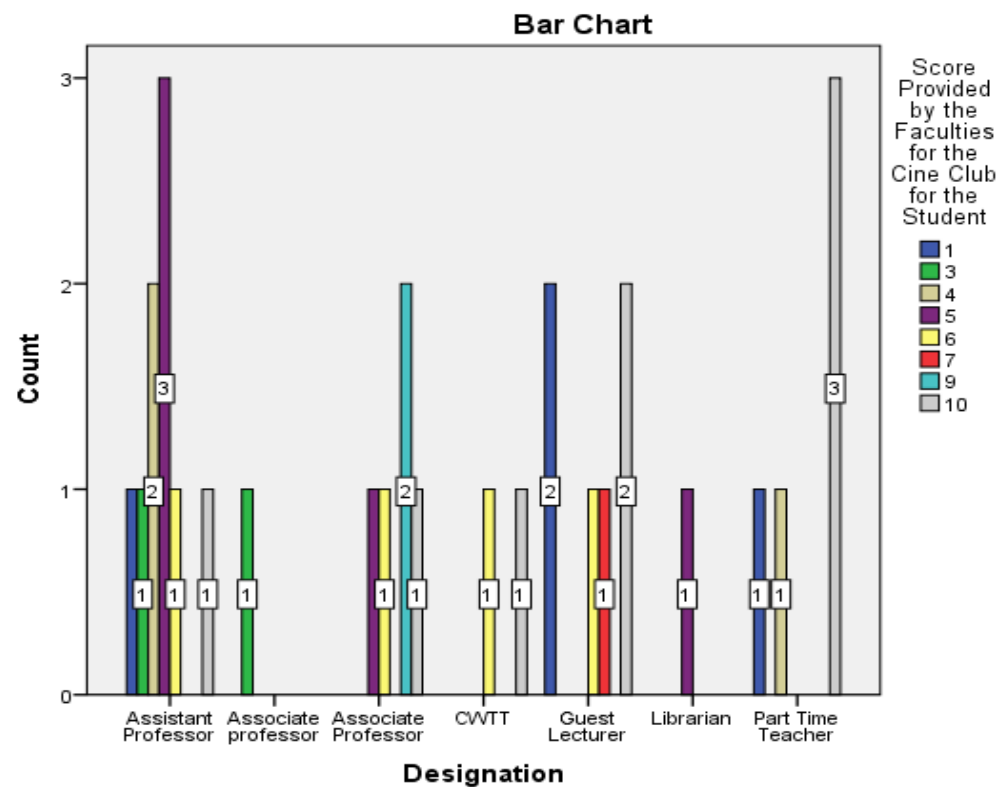

**Bar Chart No-C-43: Designation wise Comments on Availability of the Language Lab for the Students**

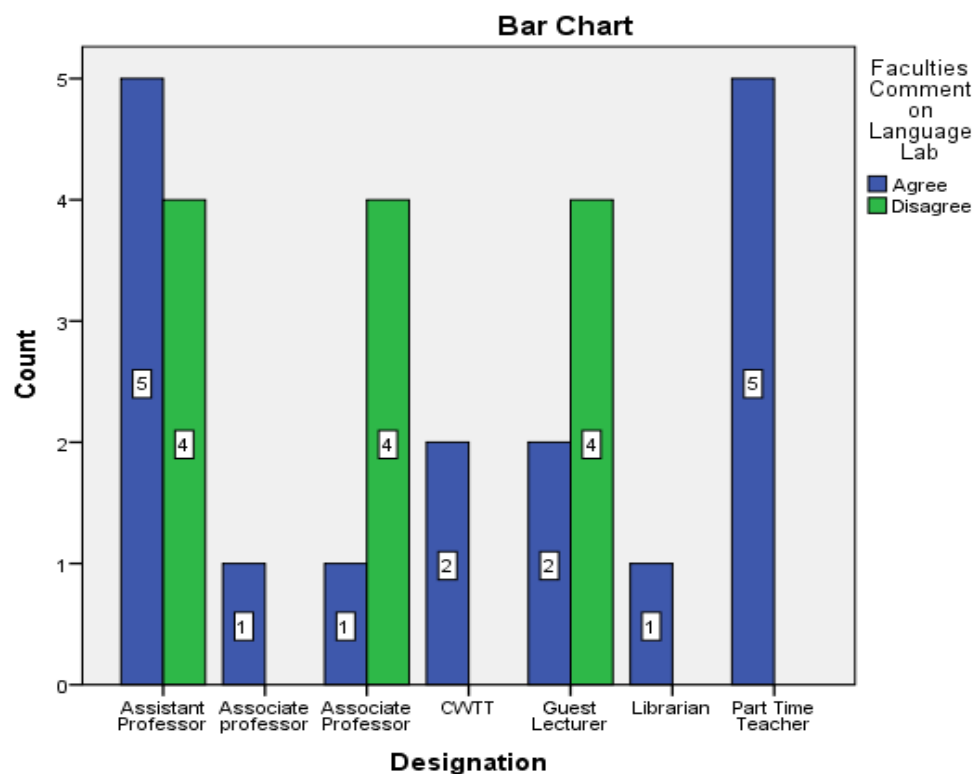

**Bar Chart No-C-44: Designation wise Score Given to the College for Providing Language Lab for the Students**

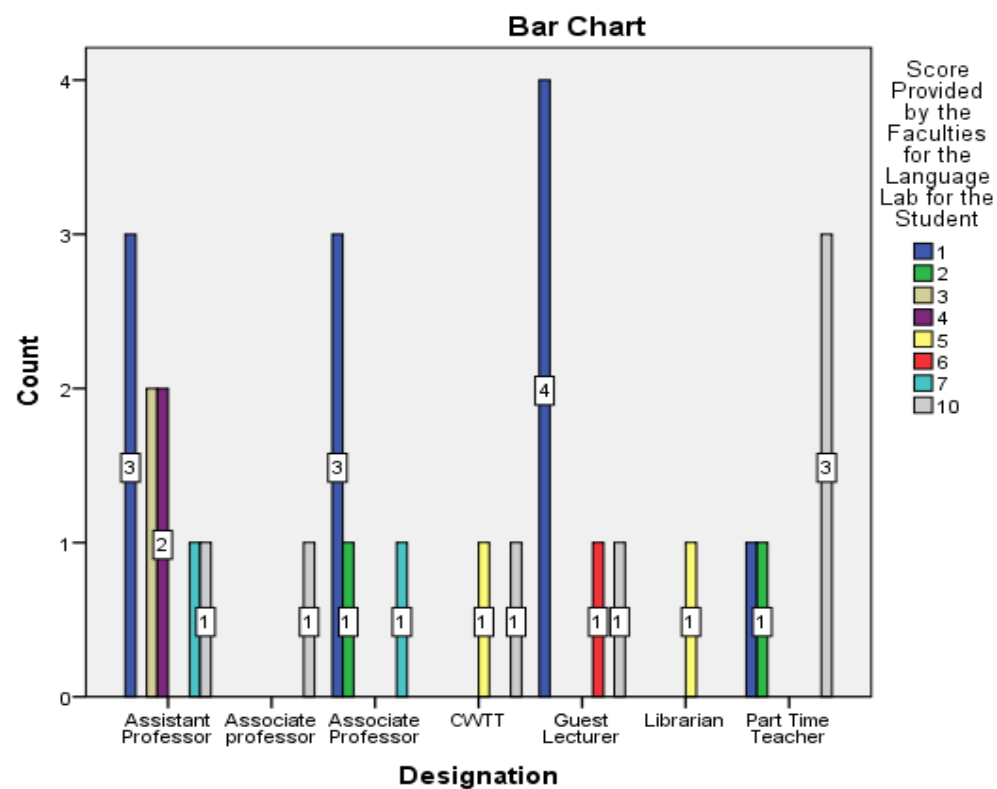



**Bar Chart No-C-45: Designation wise Comments on Facility of Computer with Internet Connectivity for the Students**

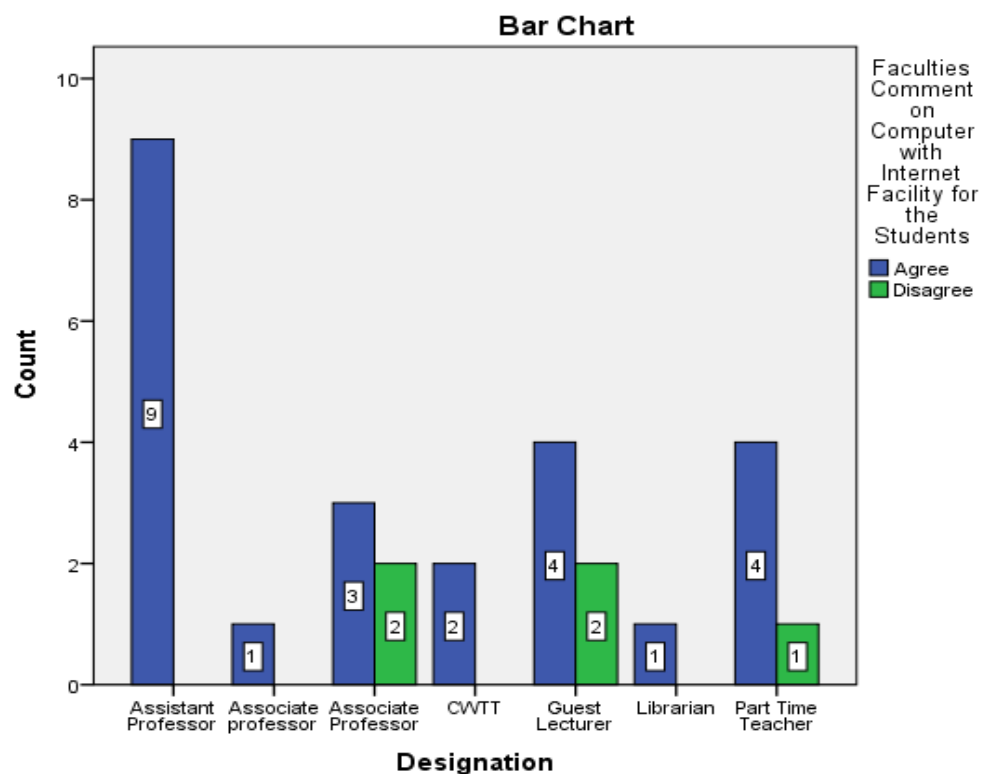

**Bar Chart No-C-46: Designation wise Score Given to the College for Providing Facility of Computer with Internet Connectivity for the Students**

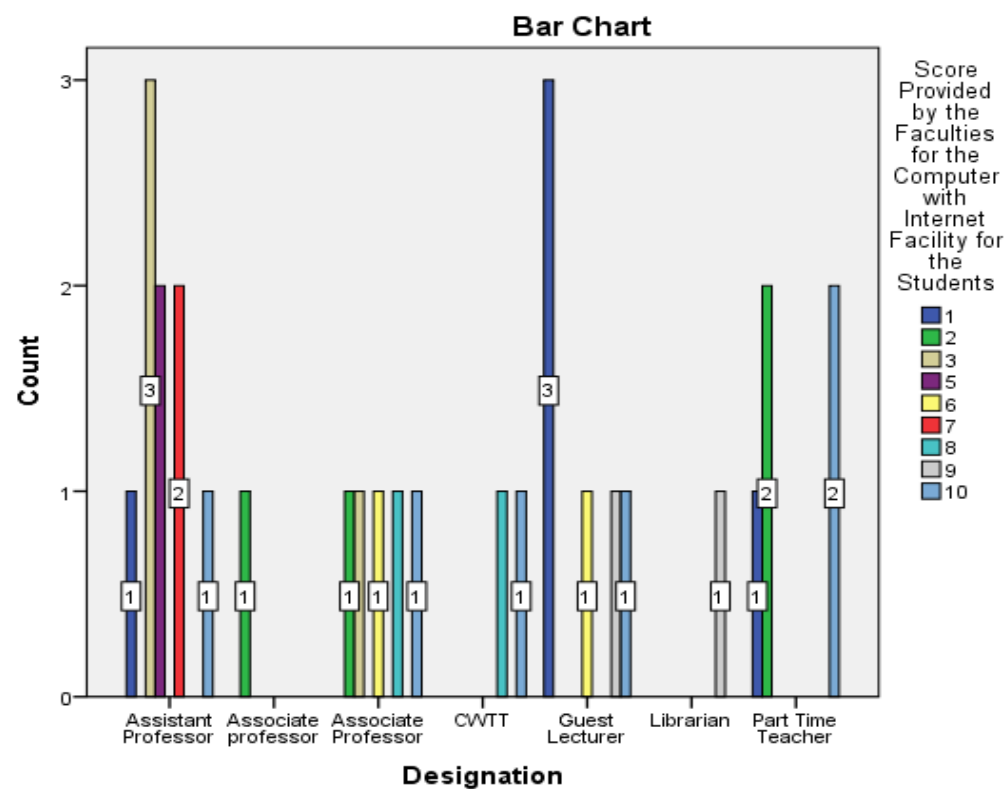

**Bar Chart No-C-47: Designation wise Comments on Availability of Healthy & Hygienic Environment for the Students**

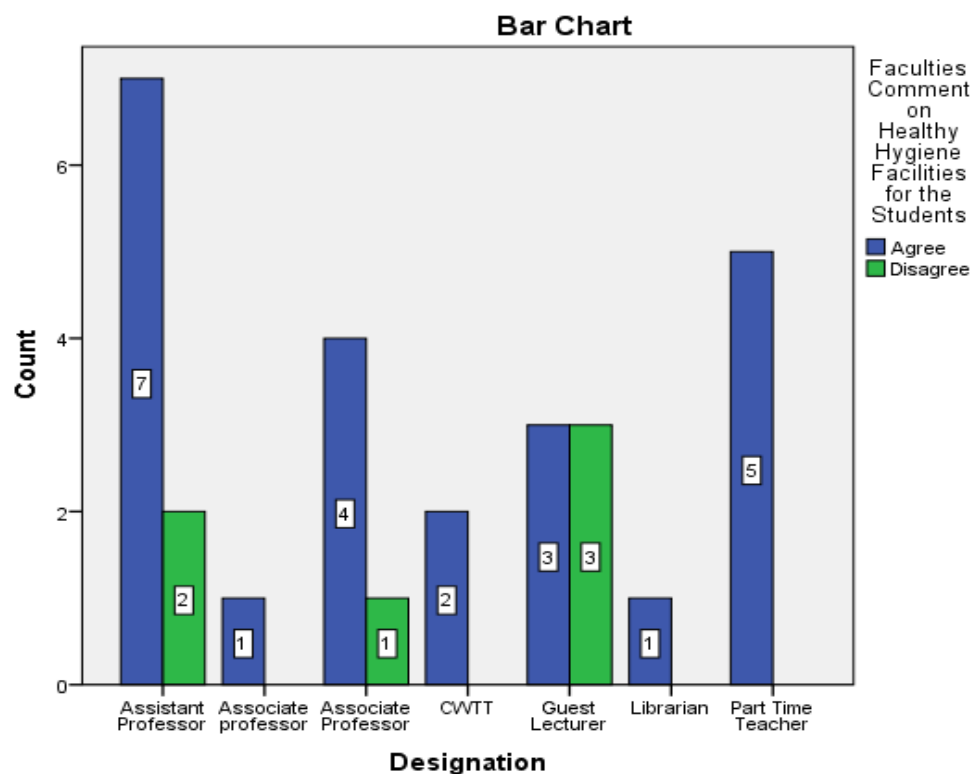

**Bar Chart No-C-48: Designation wise Score Given to the College for Providing Healthy & Hygienic Environment for the Students**

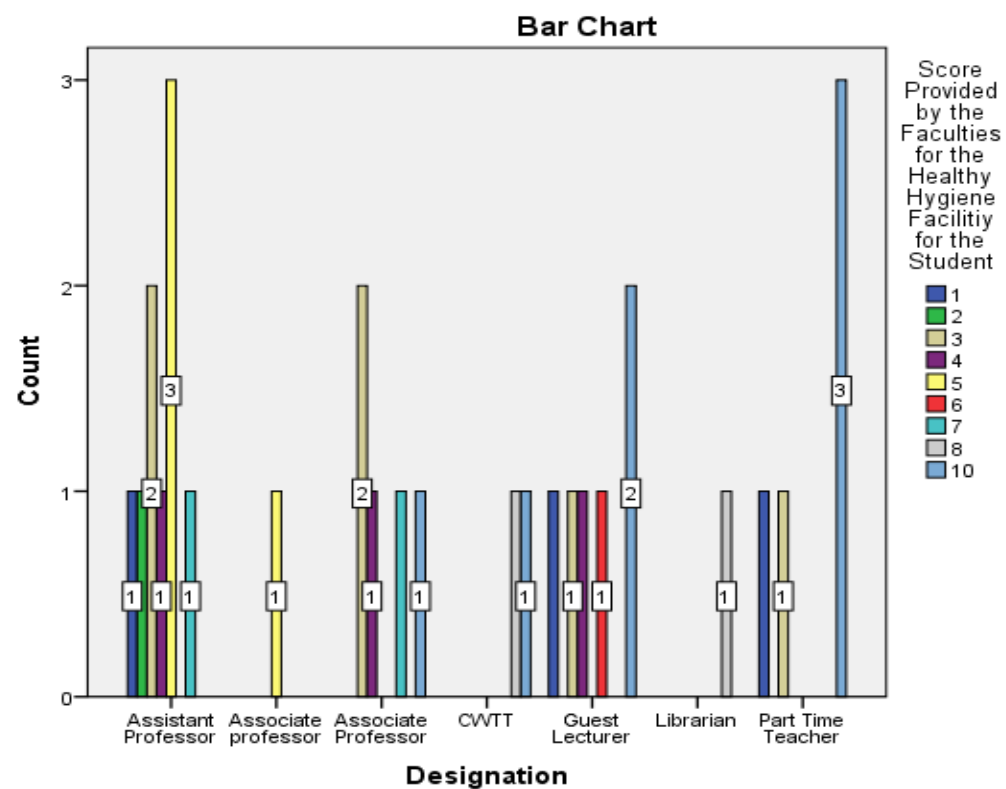

**Bar Chart No-C-49: Designation wise Comments on Existence and Function of the Students' Union**

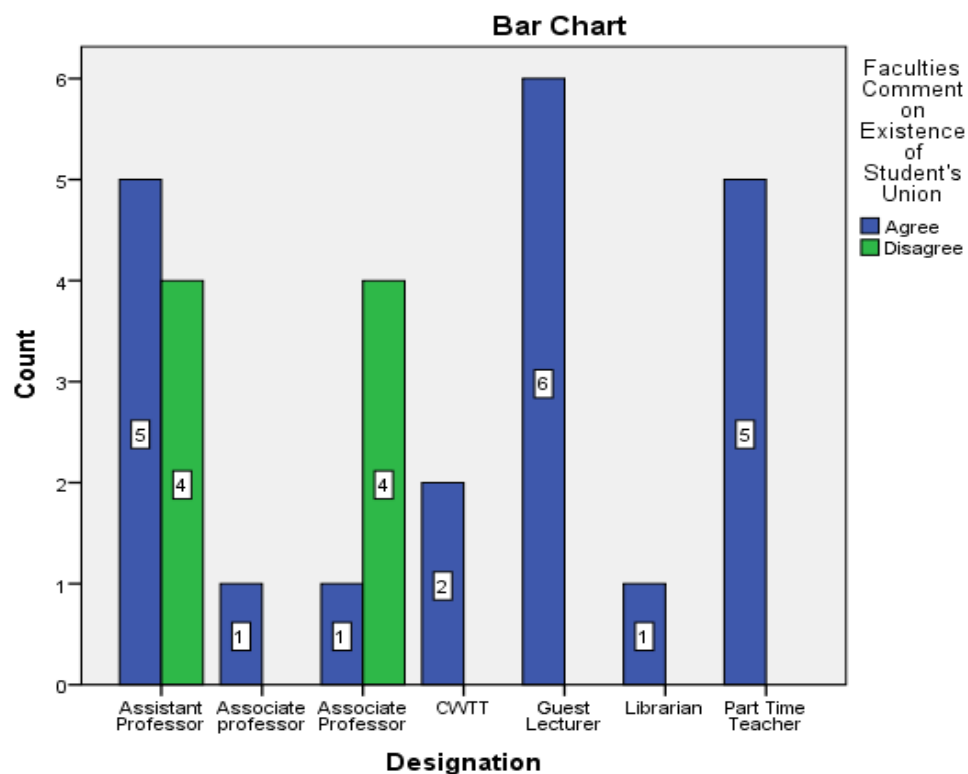

**Bar Chart No-C-50: Designation wise Score Given to the College for Allowing Existence and Function of the Students' Union**

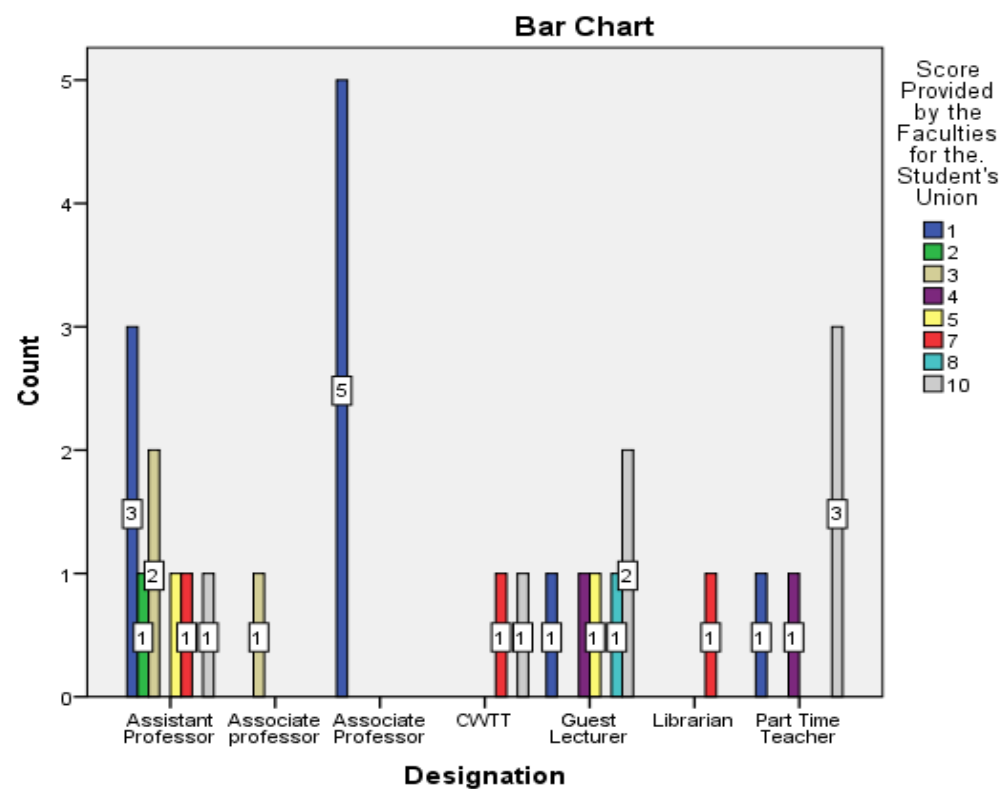

**Bar Chart No-C-51: Designation wise Comments on Representation of Students in Different Committees**

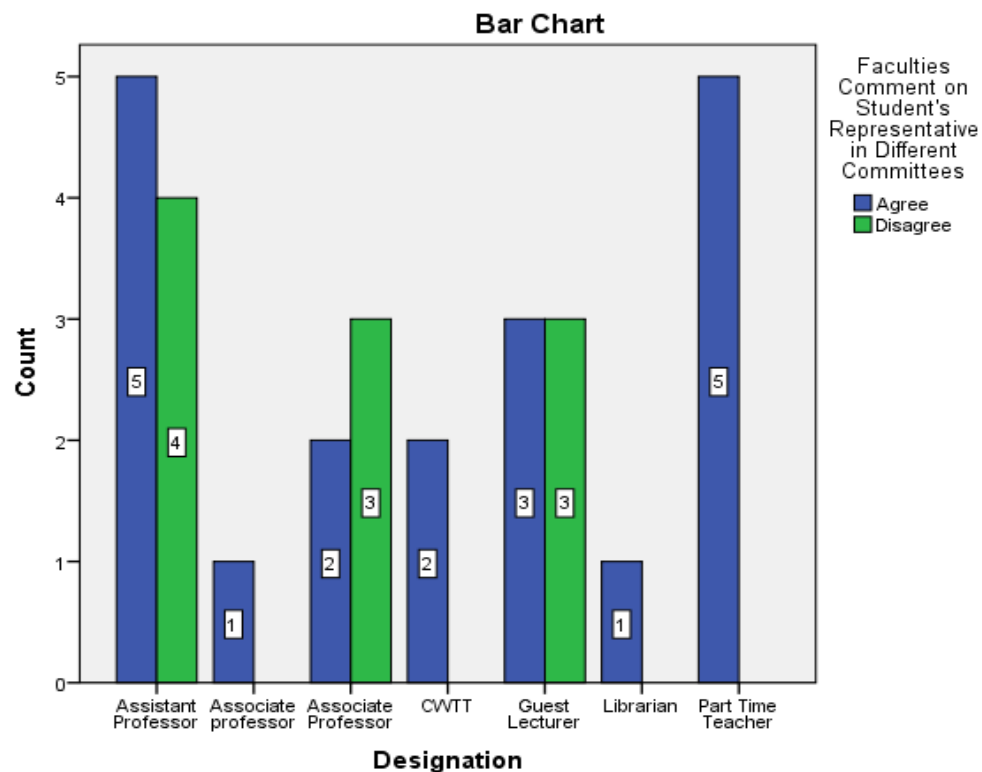

**Bar Chart No-C-52: Designation wise Score Given to the College for Allowing Representation of Students in Different Committees**

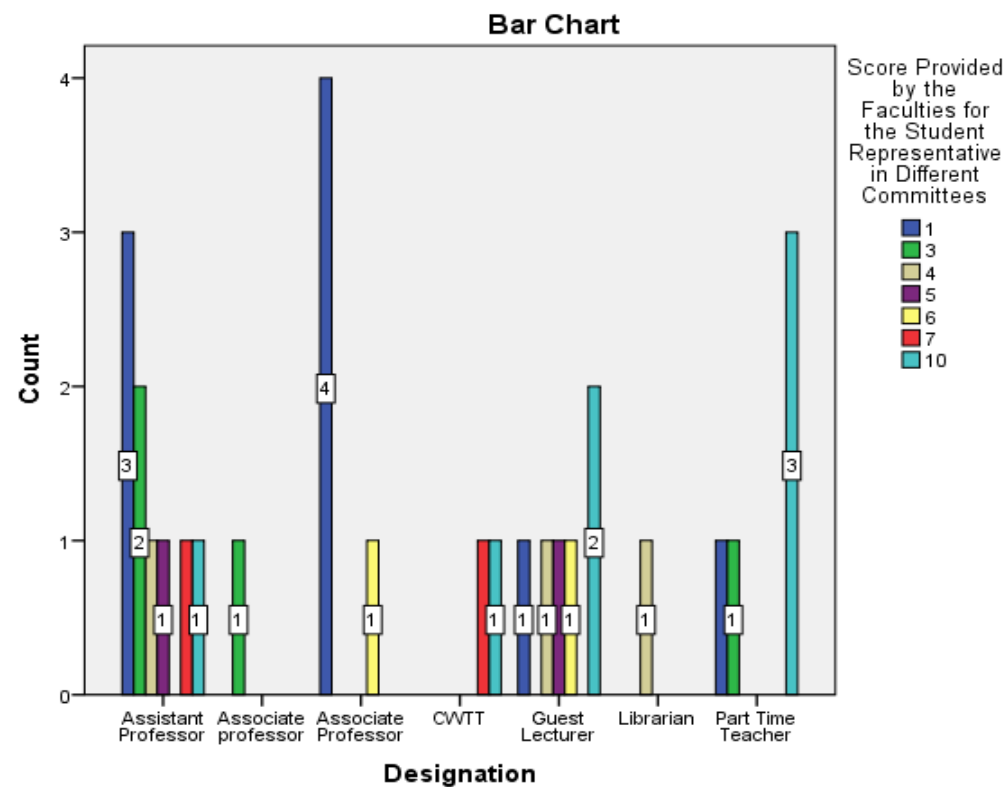

**Bar Chart No-C-53: Designation wise Score Given by the Faculties for the Use of Students' Common Room**

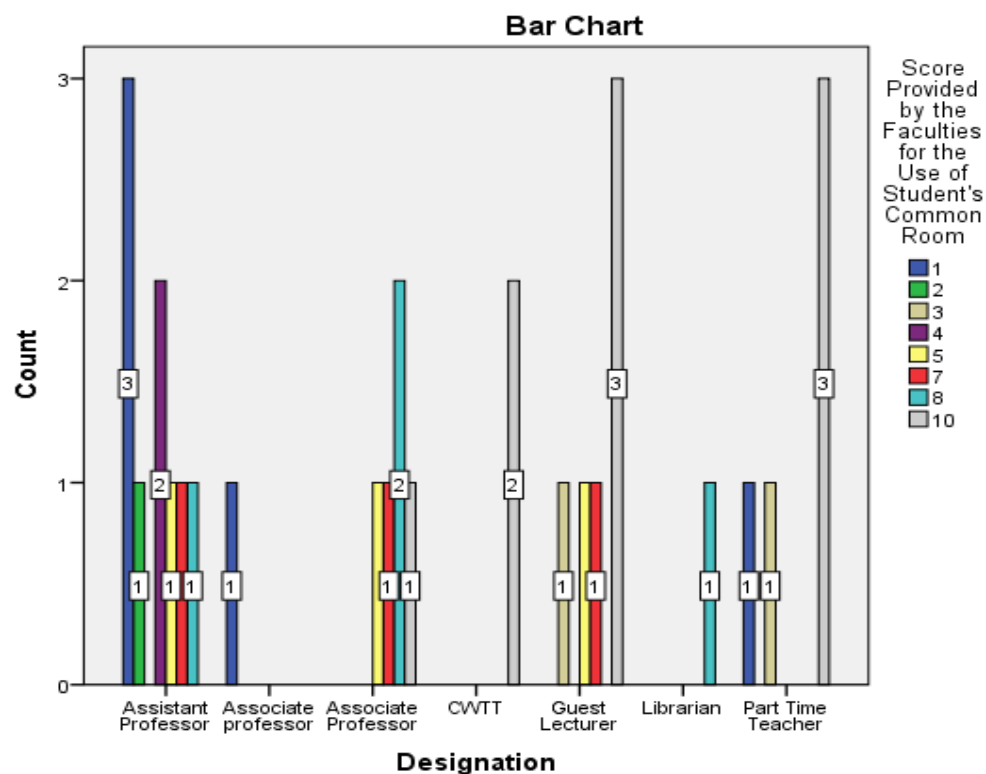

**Bar Chart No-C-54: Designation wise Score Given by the Faculties for the Use of Separate Girls' Commo Room**

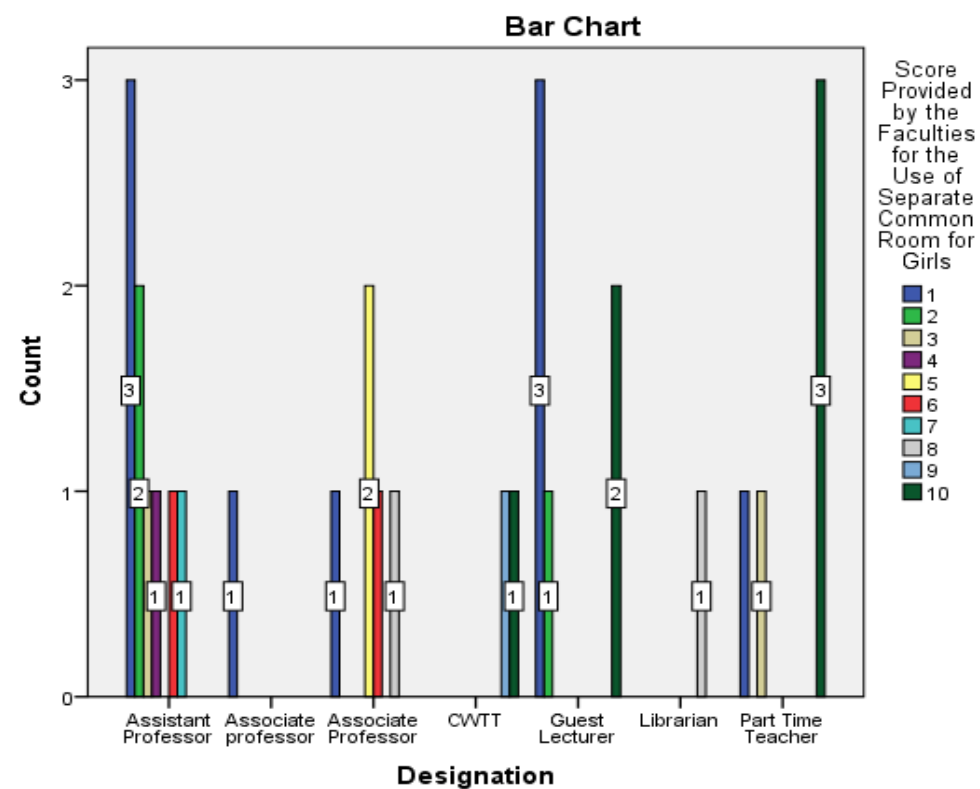

**Bar Chart No-C-55: Designation wise Score Given by the Faculties for the Use of Facilities for Disabled**

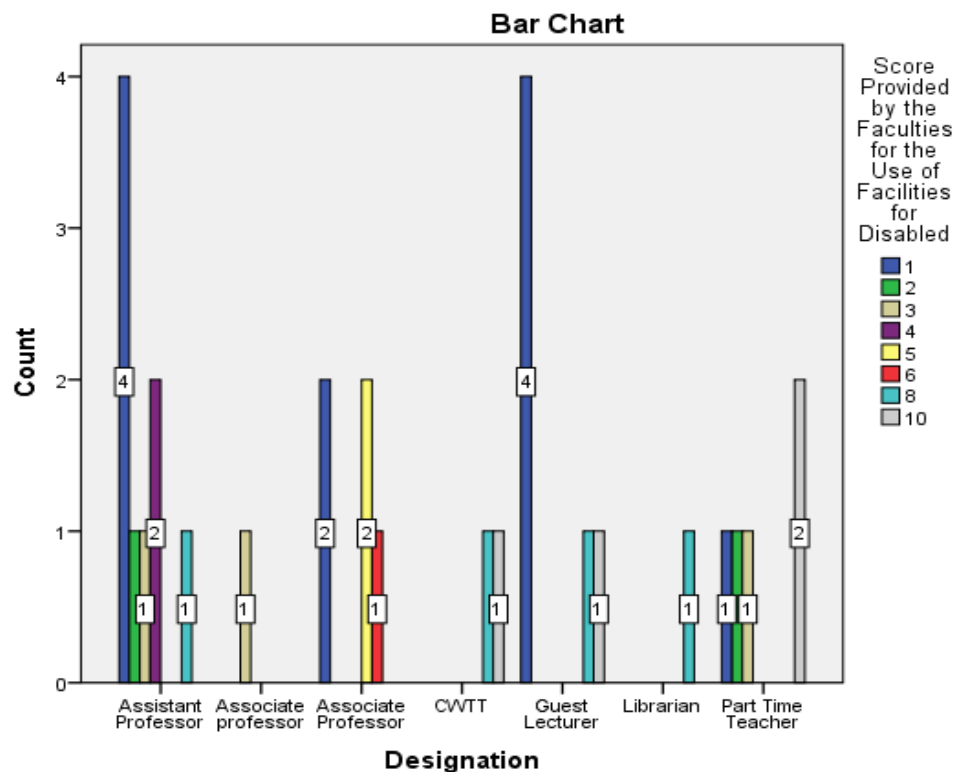

**Bar Chart No-C-56: Designation wise Score Given by the Faculties for the Use of College Canteen**

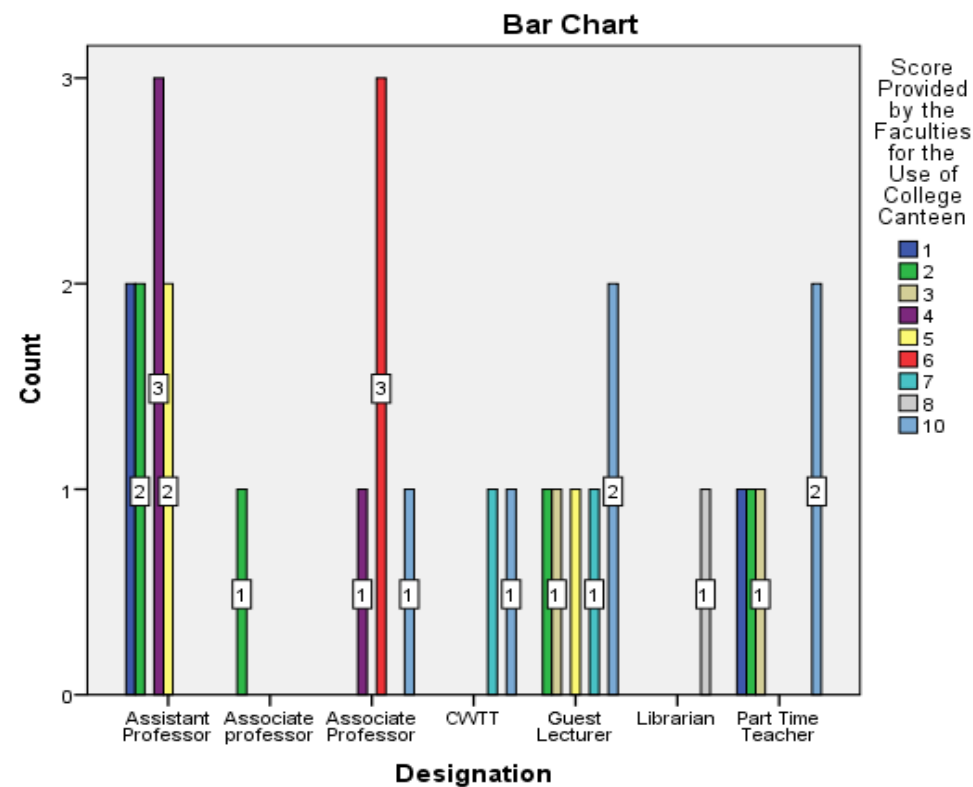

**Bar Chart No-C-57: Designation wise Score Given by the Faculties for the Use of Wifi in College Campus**

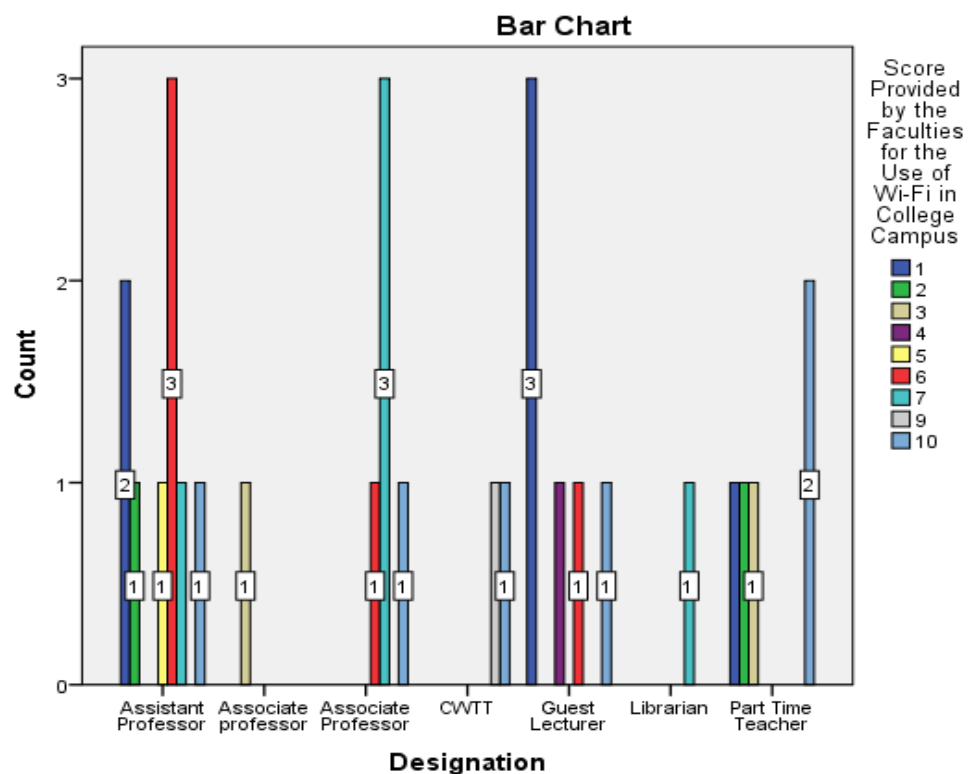

**Bar Chart No-C-58: Designation wise Score Given by the Faculties for the Student Intake in Each Subject**

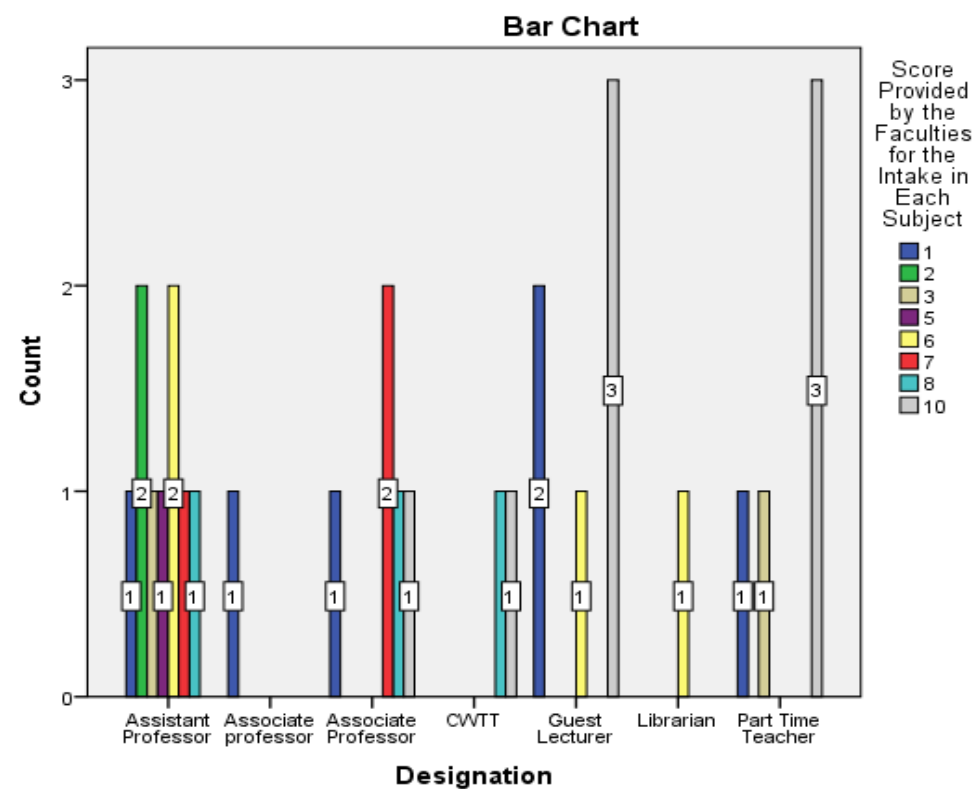

**Bar Chart No-C-59: Designation wise Score Given by the Faculties for the Use of Library by the Students**

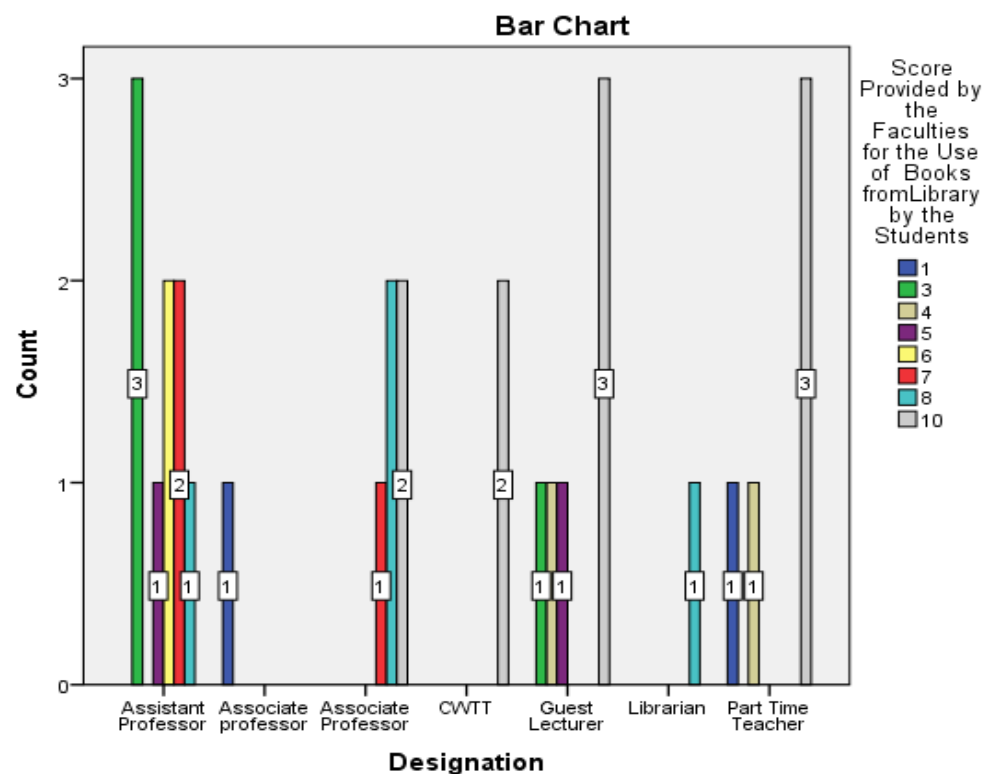

**Bar Chart No-C-60: Designation wise Score Given by the Faculties for the Use Online Library by the Students**

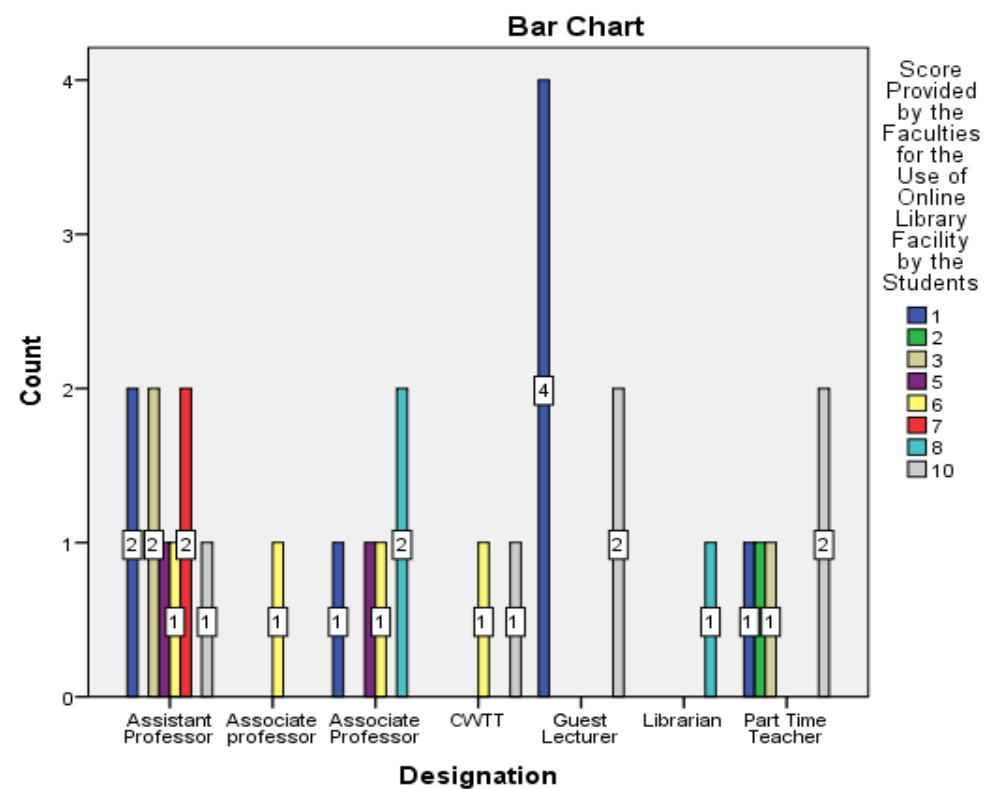



**Bar Chart No-C-61: Designation wise Score Given by the Faculties for the Availability of Sufficient Numbers of Faculty in Subject**

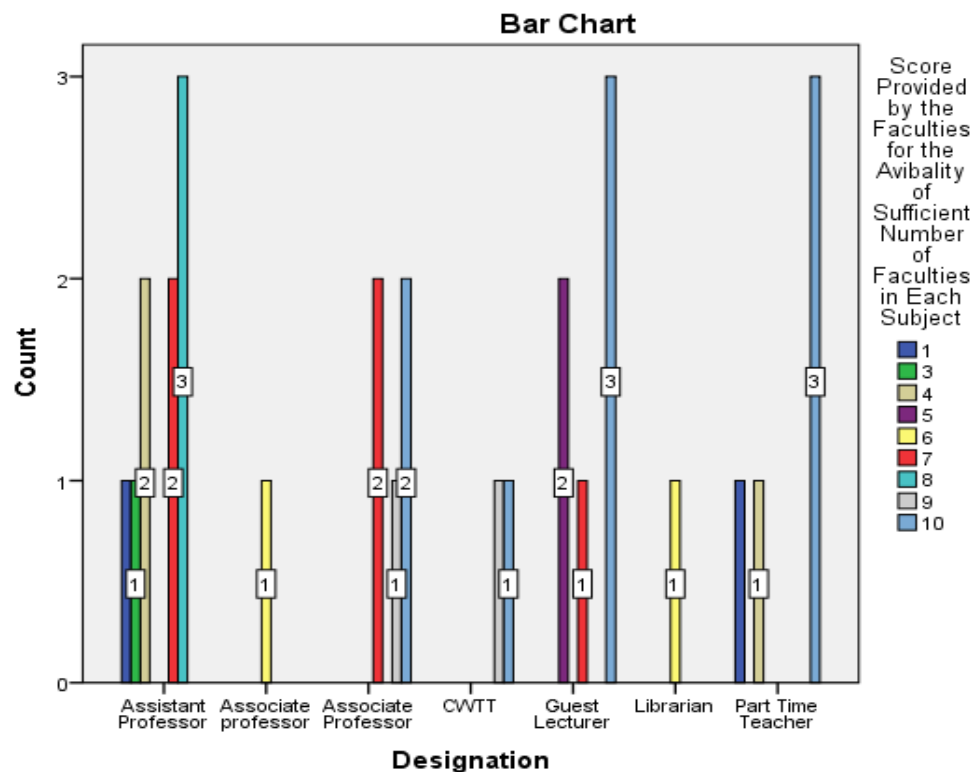

**Bar Chart No-C-62: Designation wise Score Given by the Faculties for the Students' Security Inside the College**

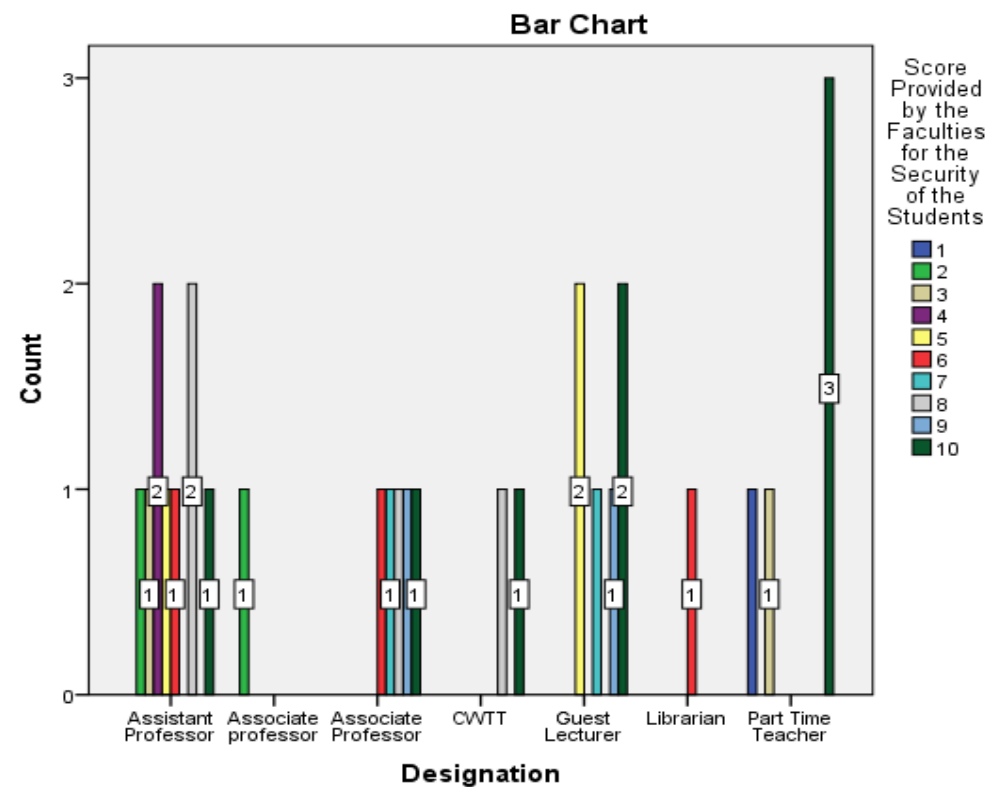

**Bar Chart No-C-63: Designation wise Score Given by the Faculties for the Distribution of Financial Support to the Poor Students**

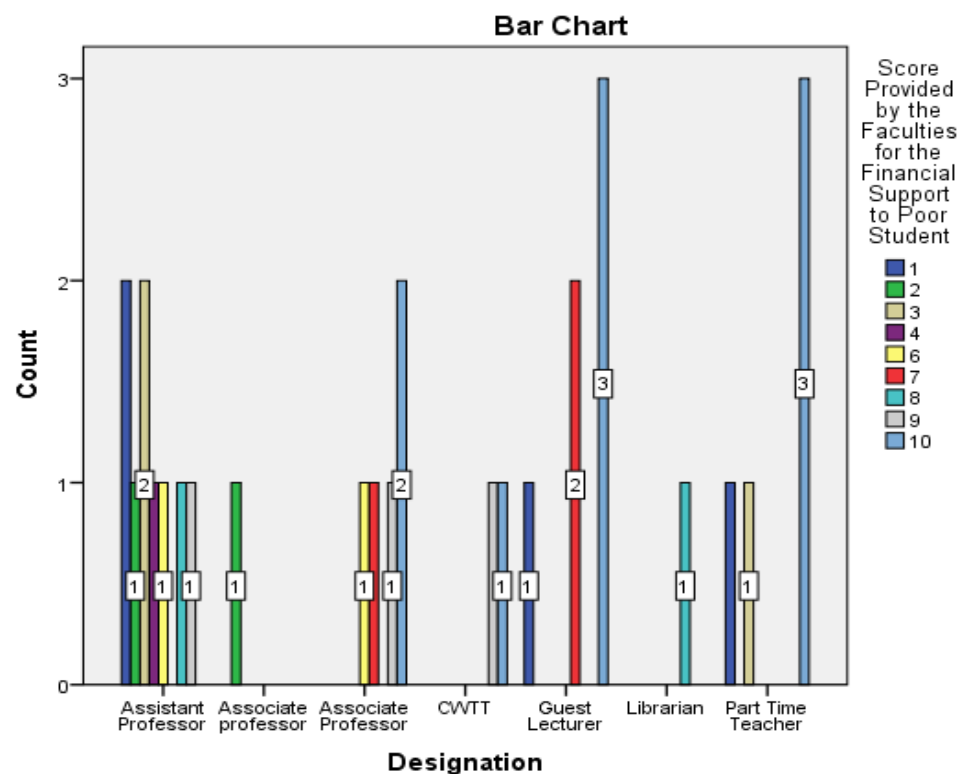

**Bar Chart No-C-64: Designation wise Score Given by the Faculties for the Use of NSS Unit**

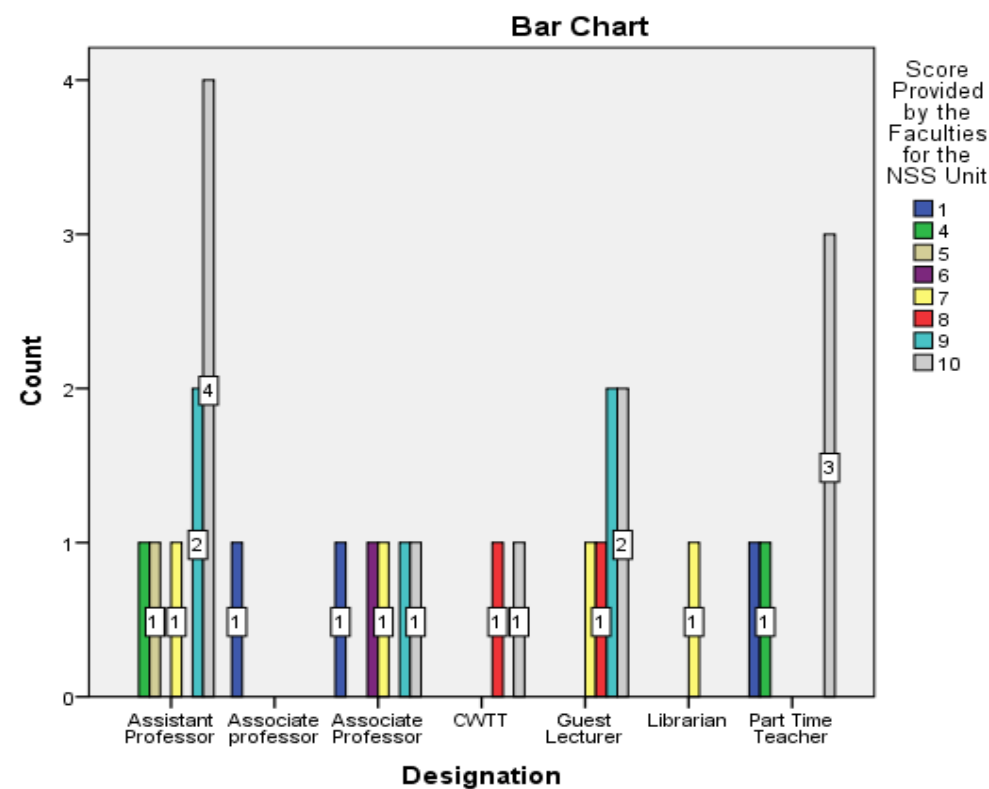

**Bar Chart No-C-65: Designation wise Score Given by the Faculties for the Use of NCC Unit in the College**

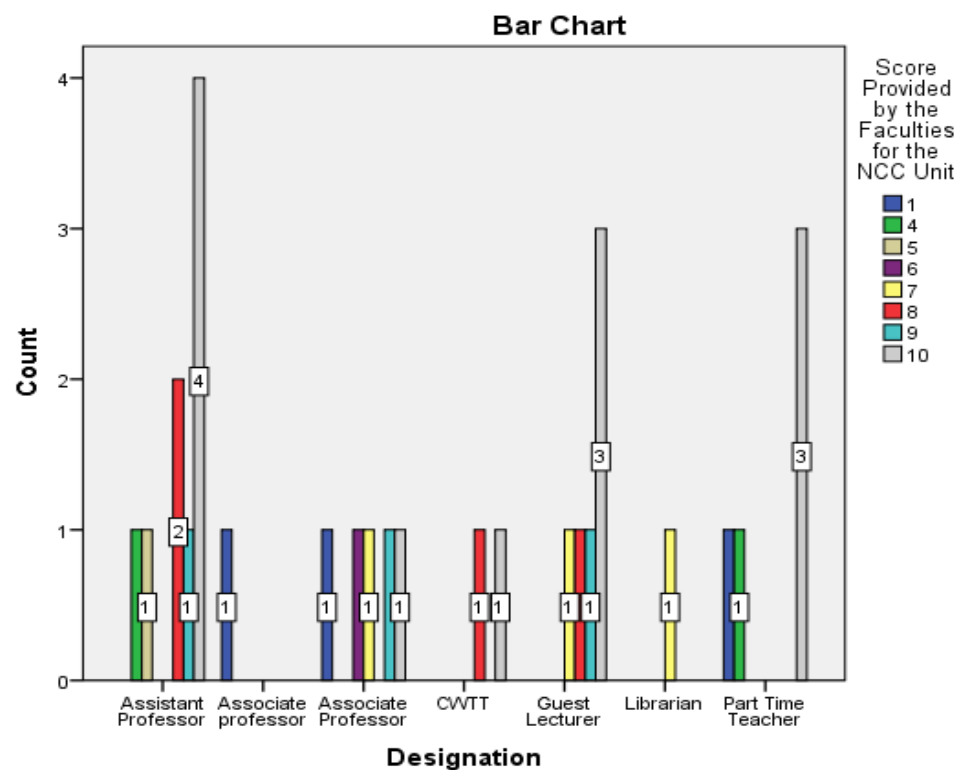

**Bar Chart No-C-66: Designation wise Score Given by the Faculties for the Use of Sports Unit in the College**

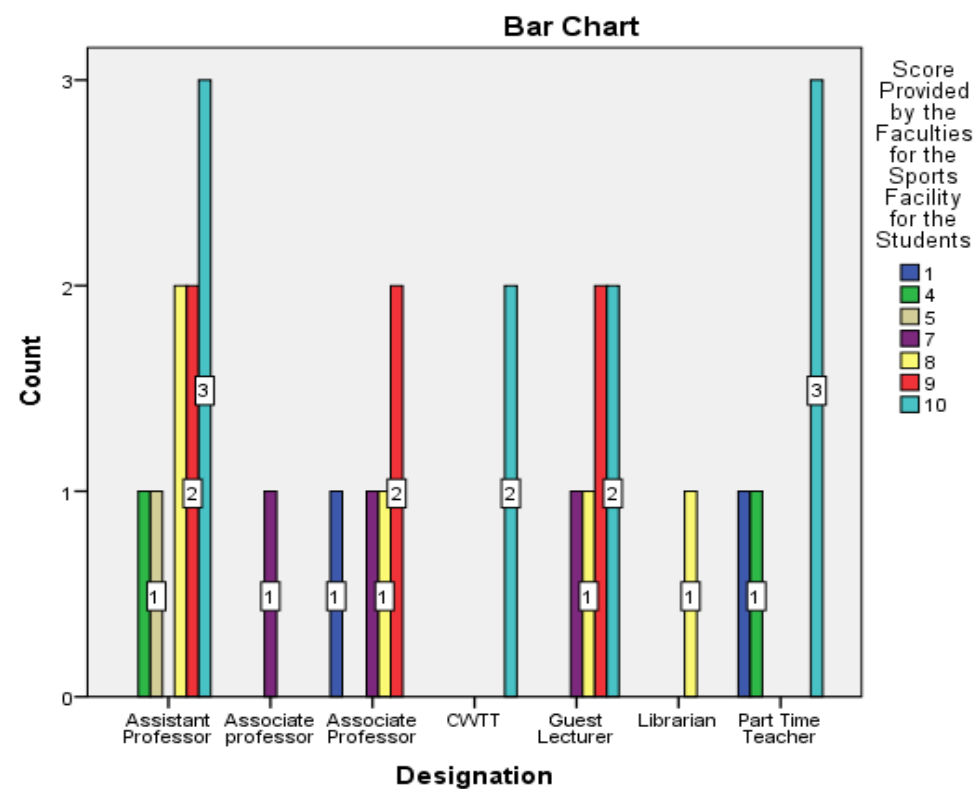

**Bar Chart No-C-67: Designation wise Score Given by the Faculties for the Use of Cultural Activities Unit in the College**

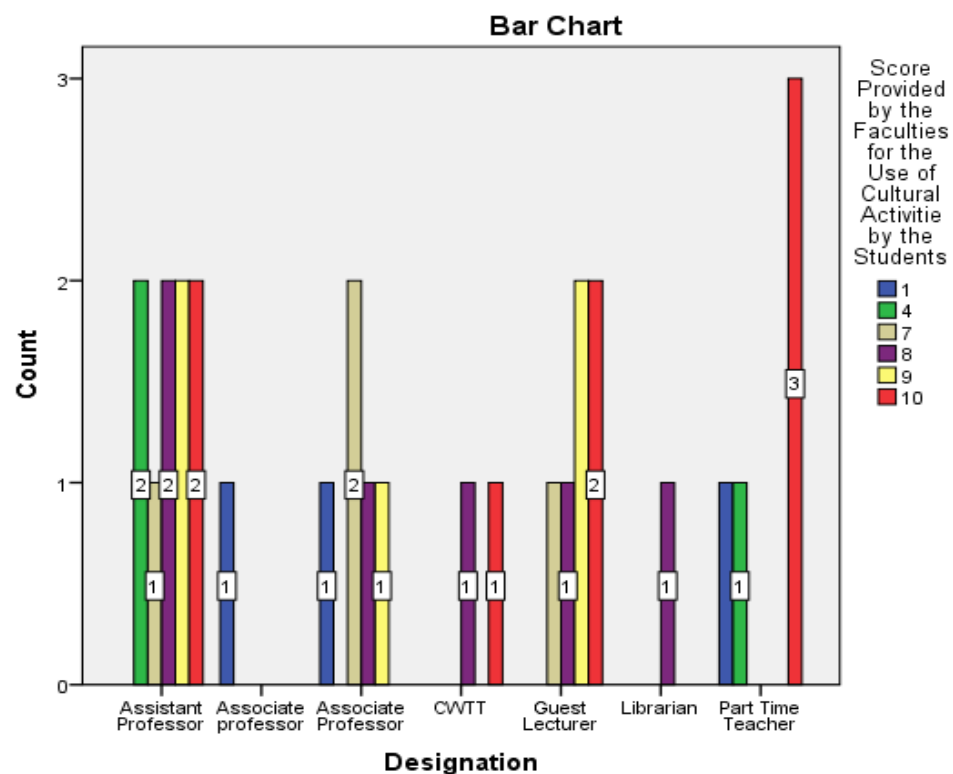

**Bar Chart No-C-68: Designation wise Score Given by the Faculties for the Use of Health Care Unit in the College**

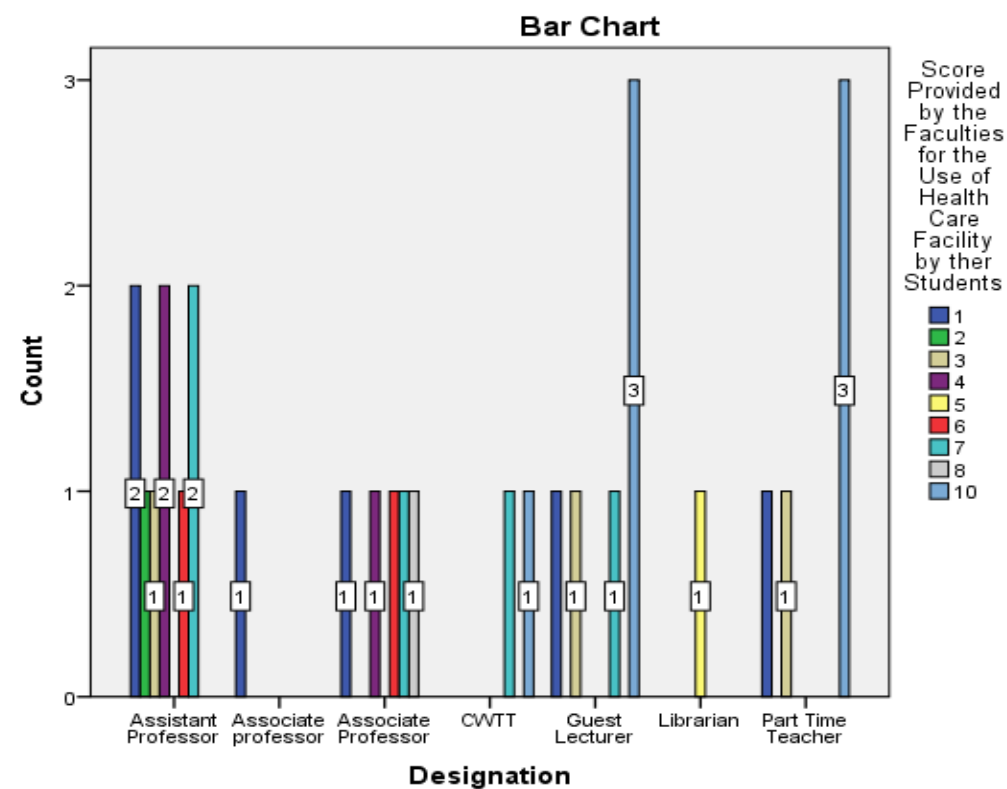

**Bar Chart No-C-69: Designation wise Score Given by the Faculties for the Use of Redressal Unit Like Grievance, Ragging and Other Unit in the College**

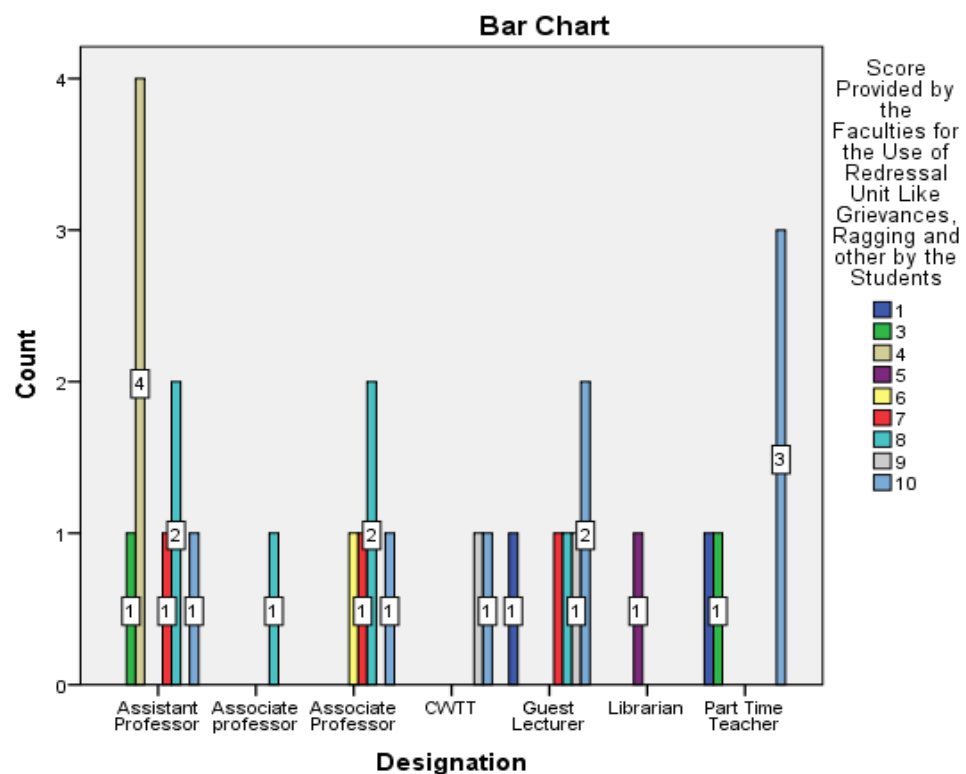

**Bar Chart No-C-70: Designation wise Score Given by the Faculties for the Use of Uninterrupted Electricity in the Class Room**

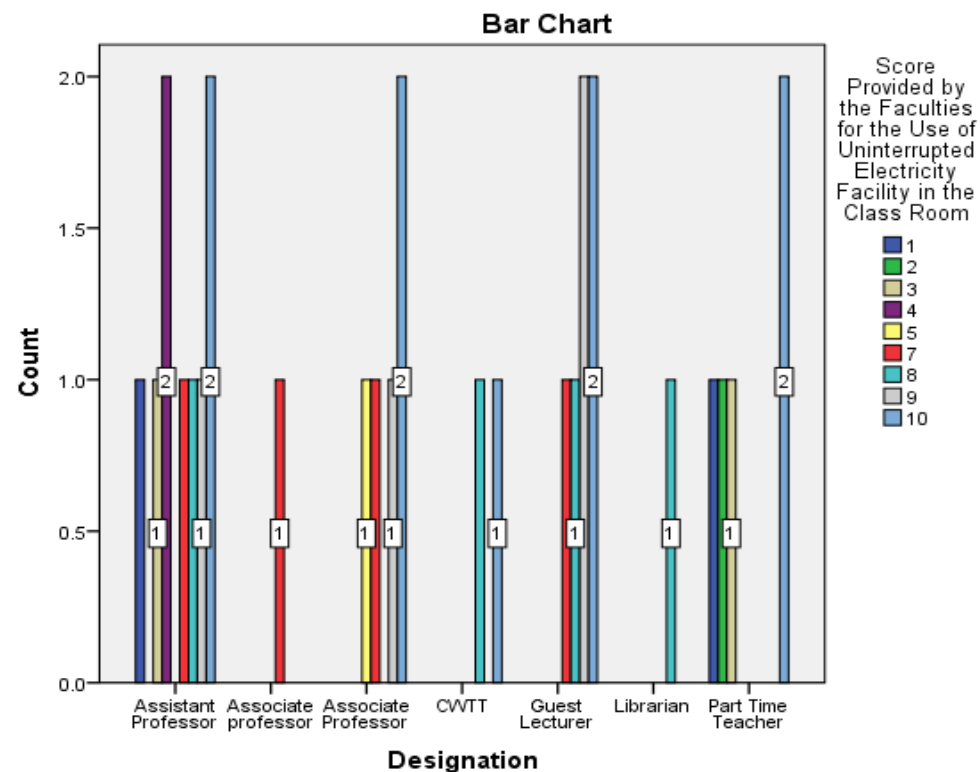

**Bar Chart No-C-71: Designation wise Score Given by the Faculties for the Use of Purified Drinking Water by the Students**

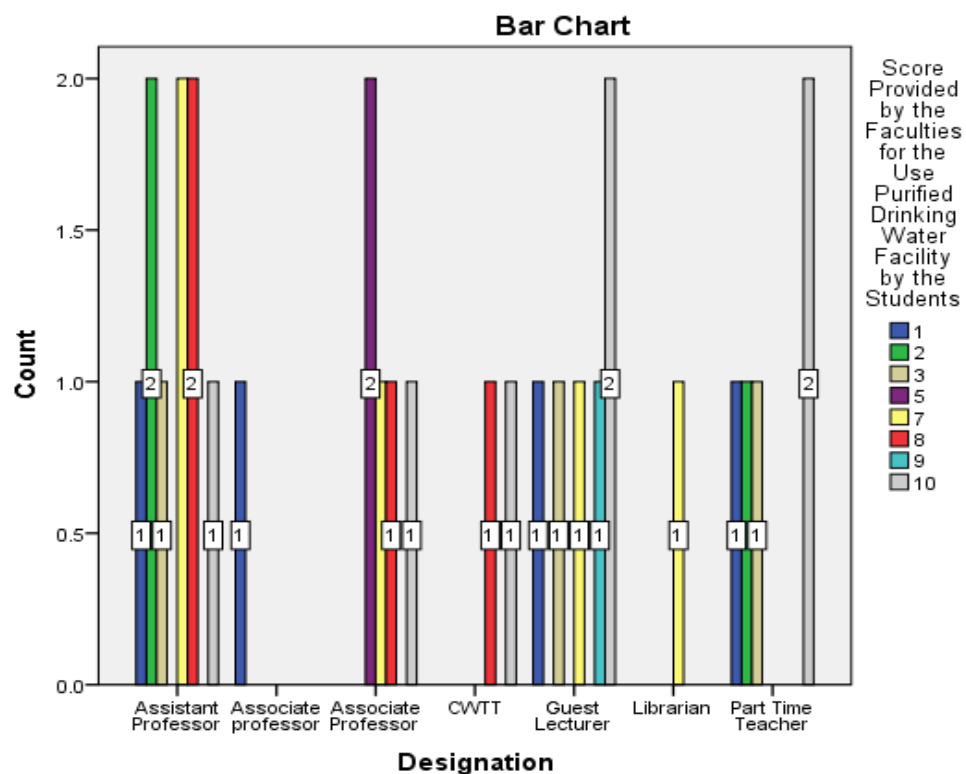

**Bar Chart No-C-72: Designation wise Score Given by the Faculties for the Use of Cine Club Facility by the Students**

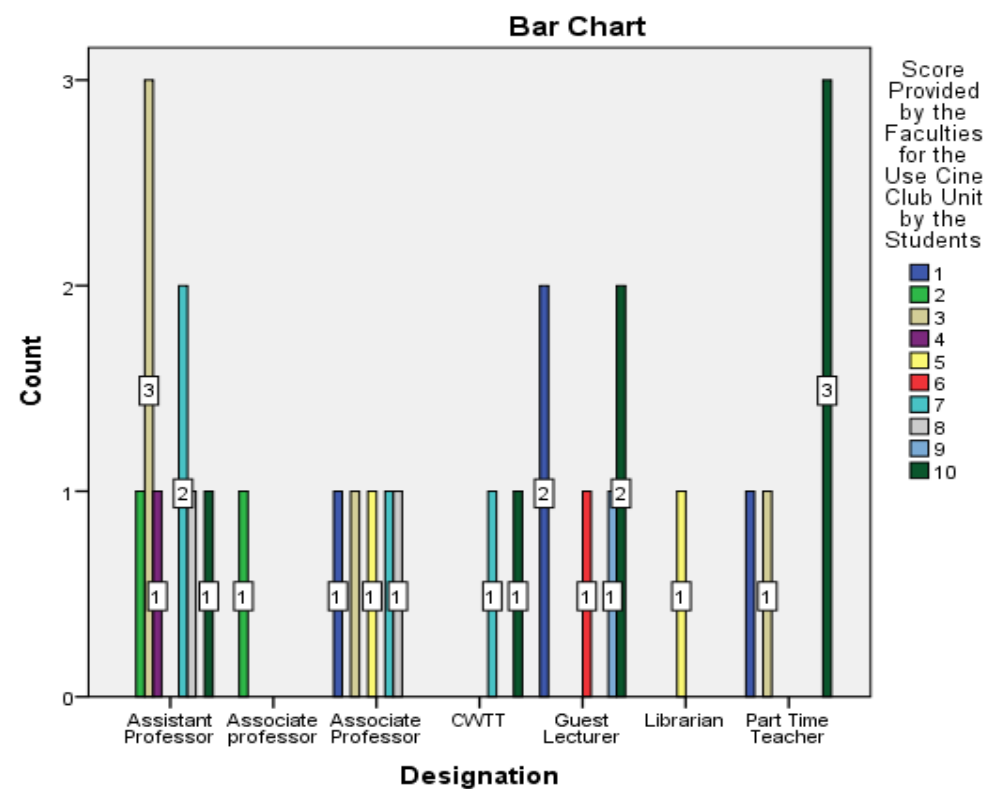

**Bar Chart No-C-73: Designation wise Score Given by the Faculties for the Use of Language Lab by the Students**

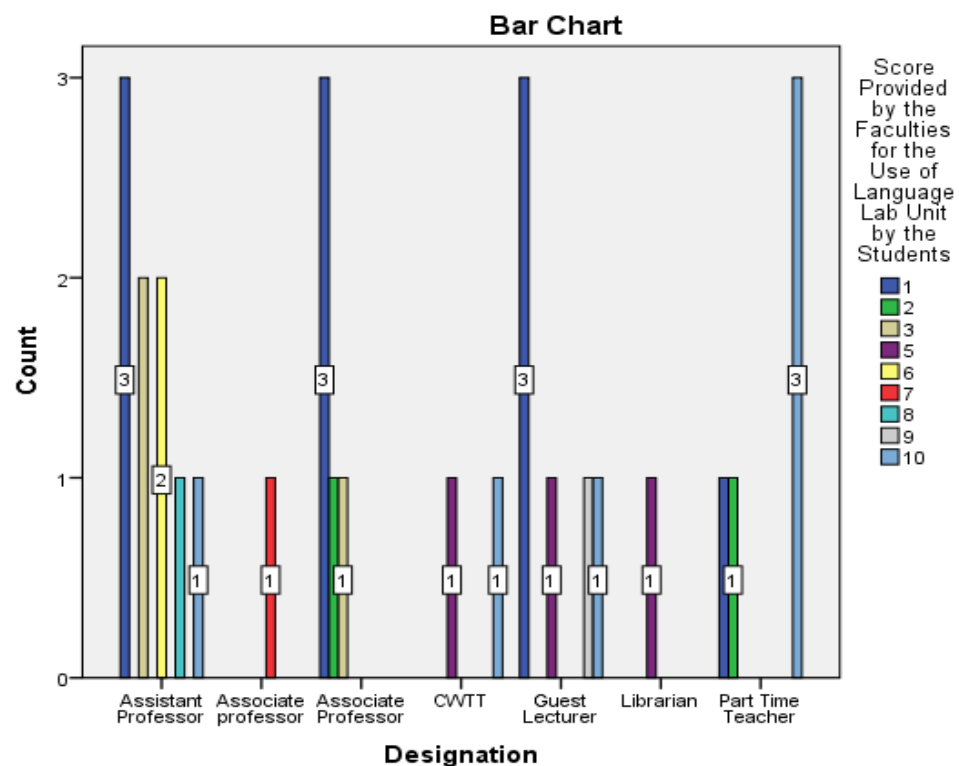

**Bar Chart No-C-74: Designation wise Score Given by the Faculties for the Use of Computer with Internet Facility by the Students**

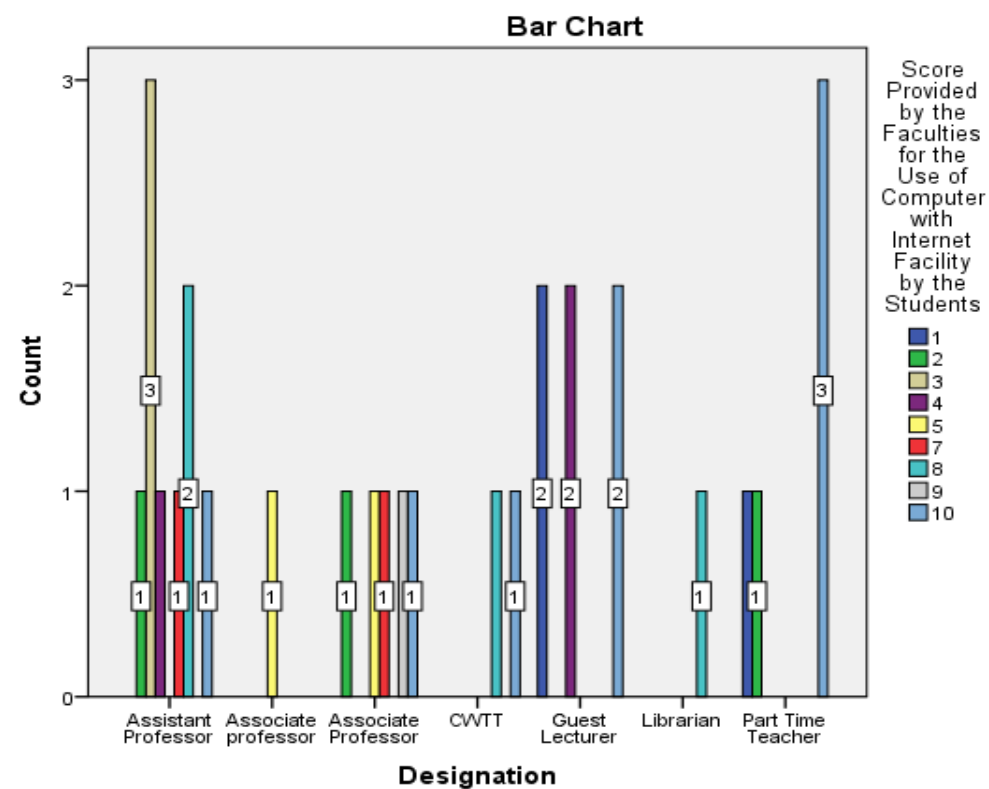

**Bar Chart No-C-75: Designation wise Score Given by the Faculties for the Use of the Students Representative in Different Committees**

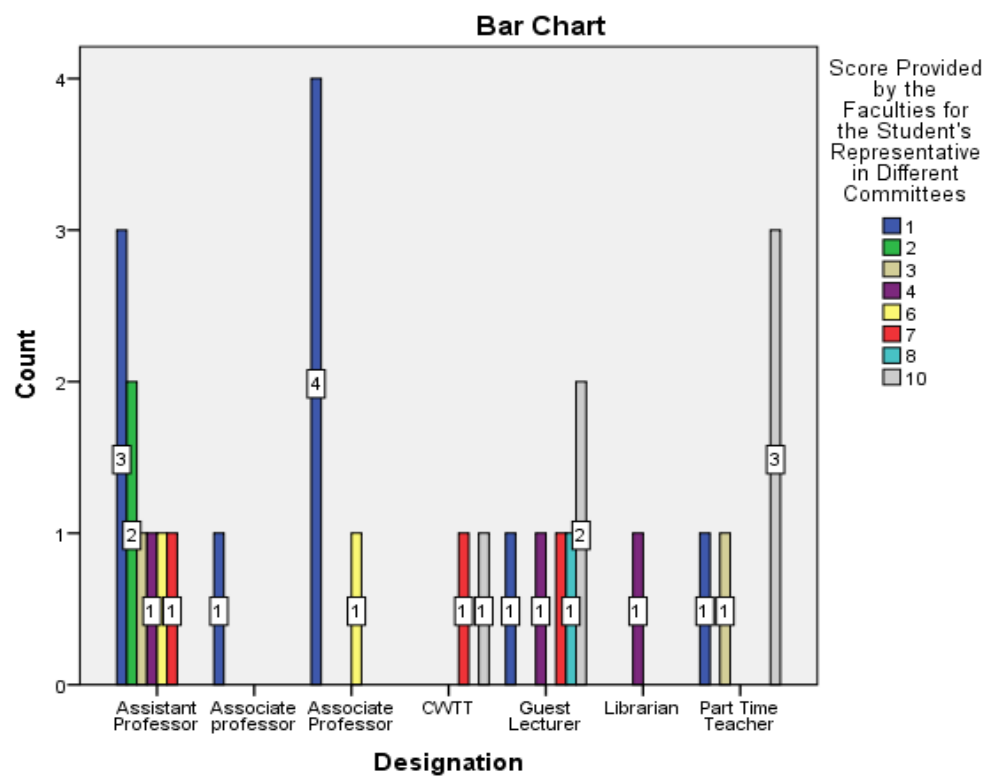

**Bar Chart No-C-76: Designation wise Score Given by the Faculties for the Role of Students Union in the Ciollege**

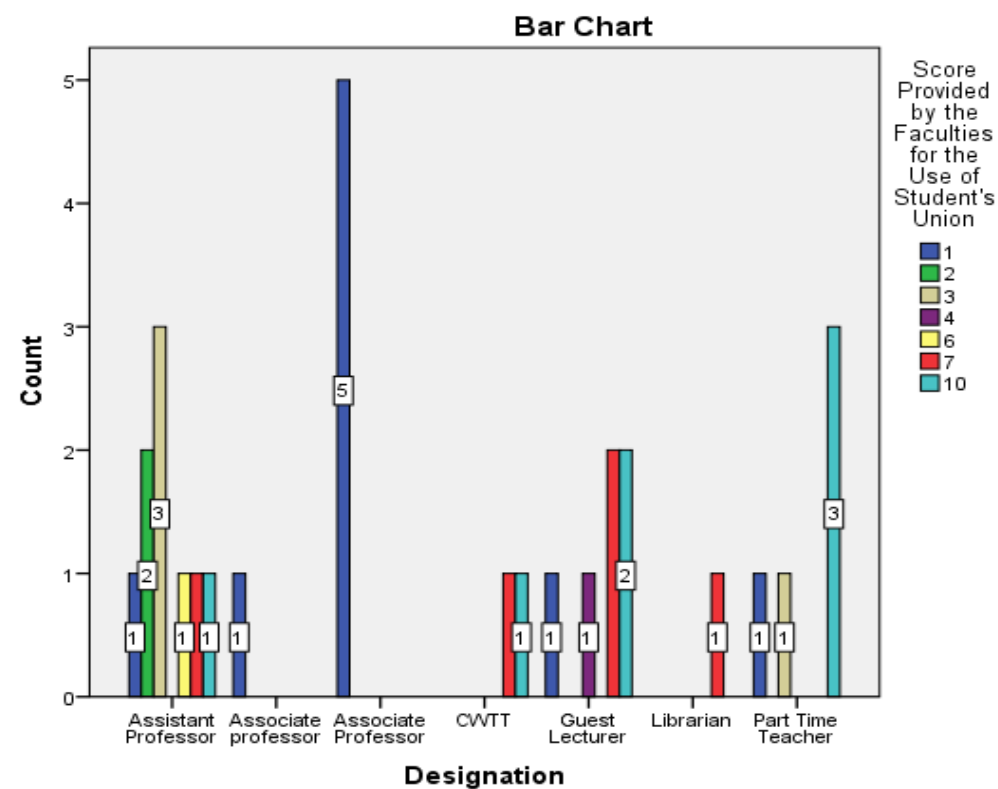



From the feedback of the esteemed faculties of the college, it has been established that, the college have provided basic amenities to develop the intellectual, logical, innovative and academic betterment of the student. The good effect of all facilities is being reflected in the academic enrichment, progression and development along with professional goal attainment of the students. Although faculties of the college individually suggest that, to enrich and do much better all the facilities for the students by which the students could enable to cope with the current academic arena of the country along with the global academic environment.

## Part – D: Faculty wise Comment and Assessment Score for College Administrative Units and Functioning

**Bar Chart No-D-1: Designation wise Comments of the Participating Faculties on the Functioning of the College Governing Body**

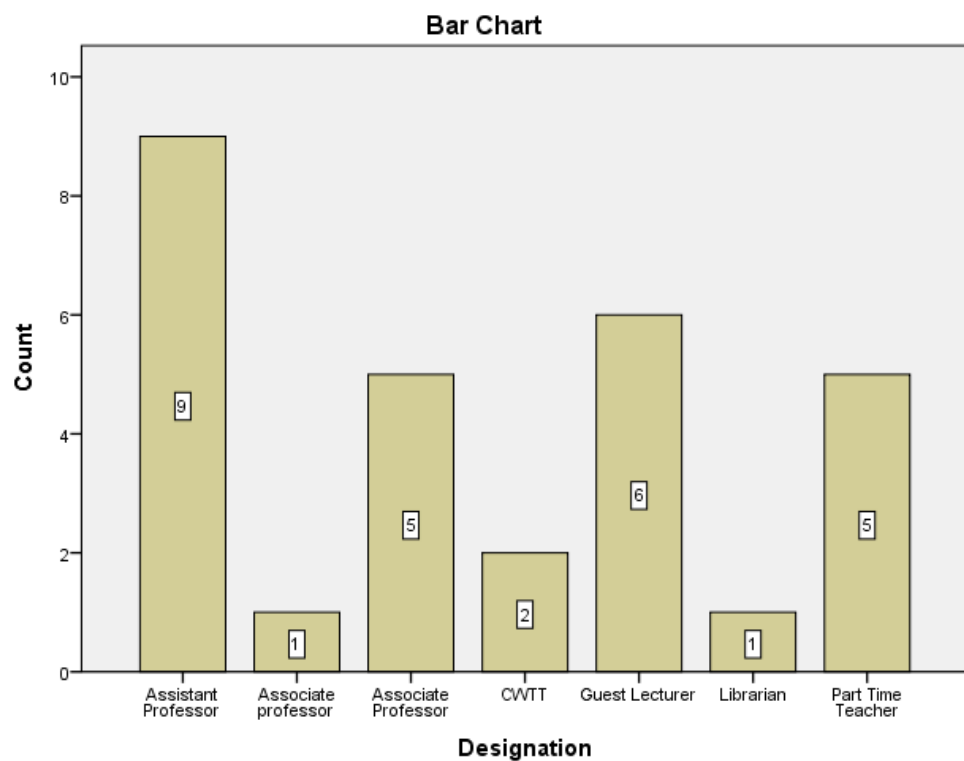

**Bar Chart No-D-2: Designation wise Score of the Participating Faculties on the Functioning of the College Governing Body**

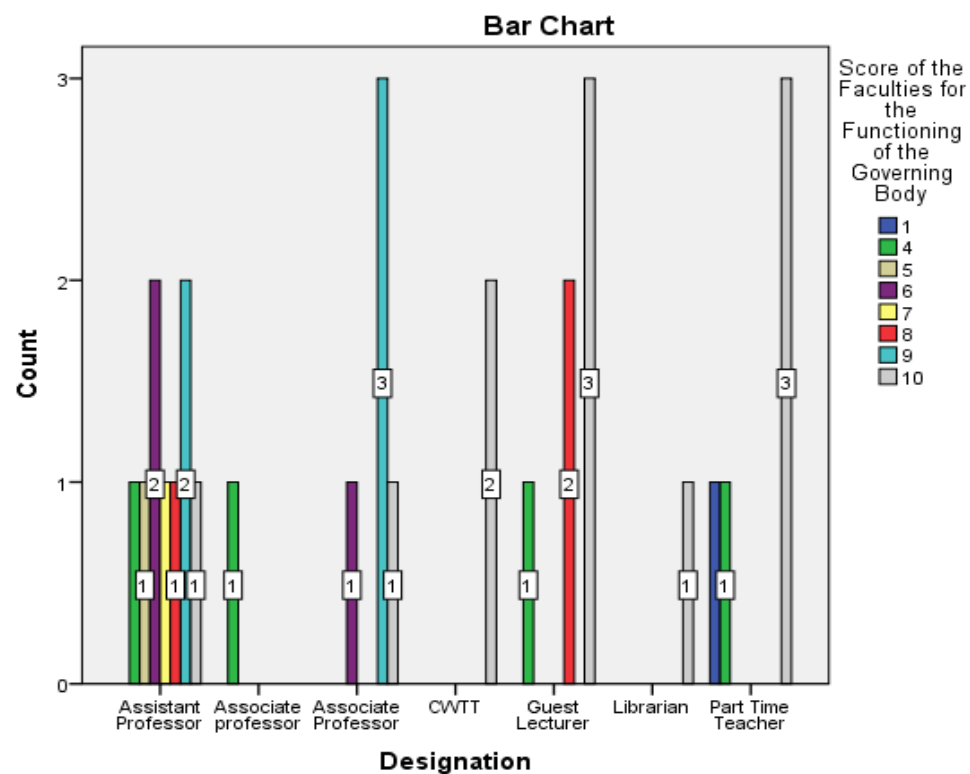

**Bar Chart No-D-3: Designation wise Comments of the Participating Faculties on the Functioning of the College Teachers' Council**

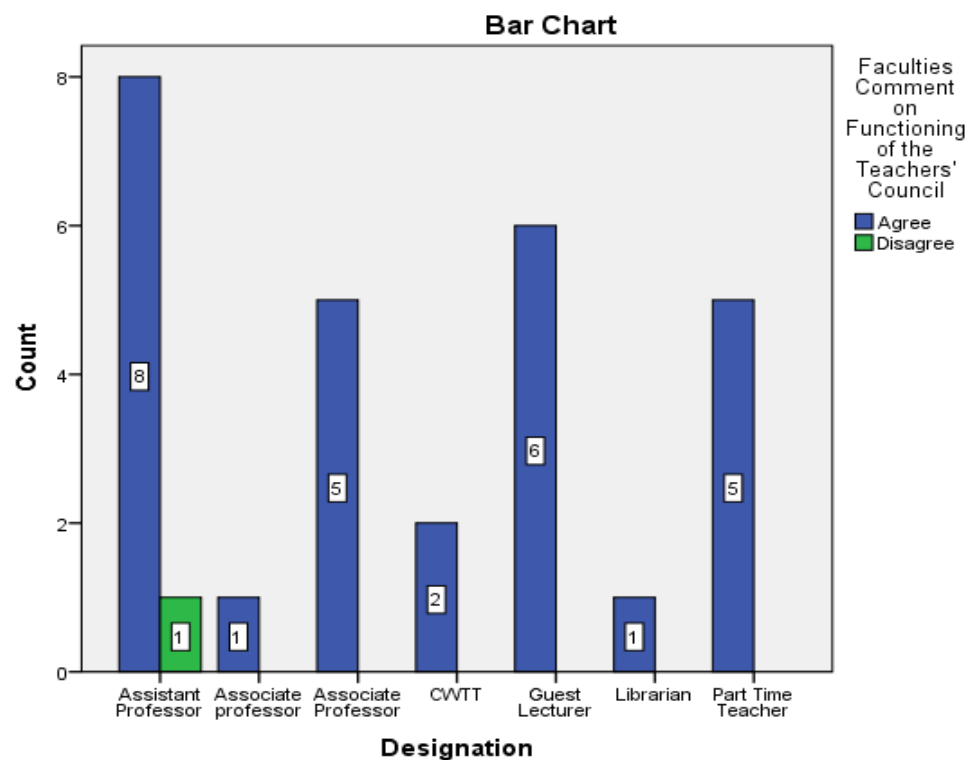

**Bar Chart No-D-4: Designation wise Score of the Participating Faculties on the Functioning of the College Teachers' Council**

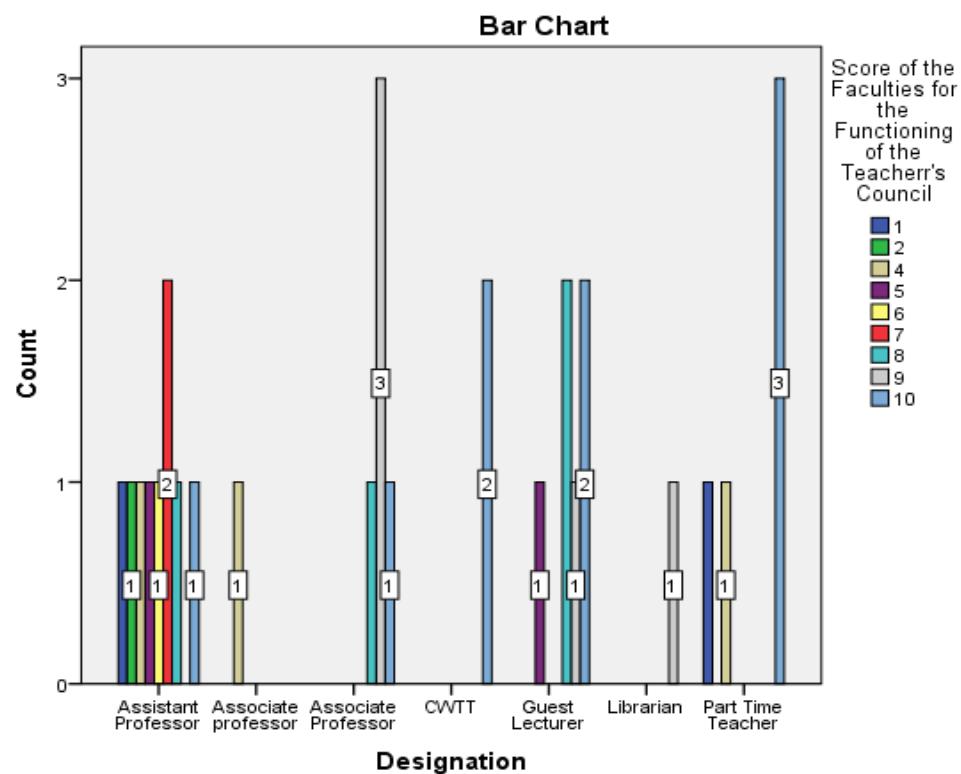

**Bar Chart No-D-5: Designation wise Comments of the Participating Faculties on the Functioning of the College Finance Committee**

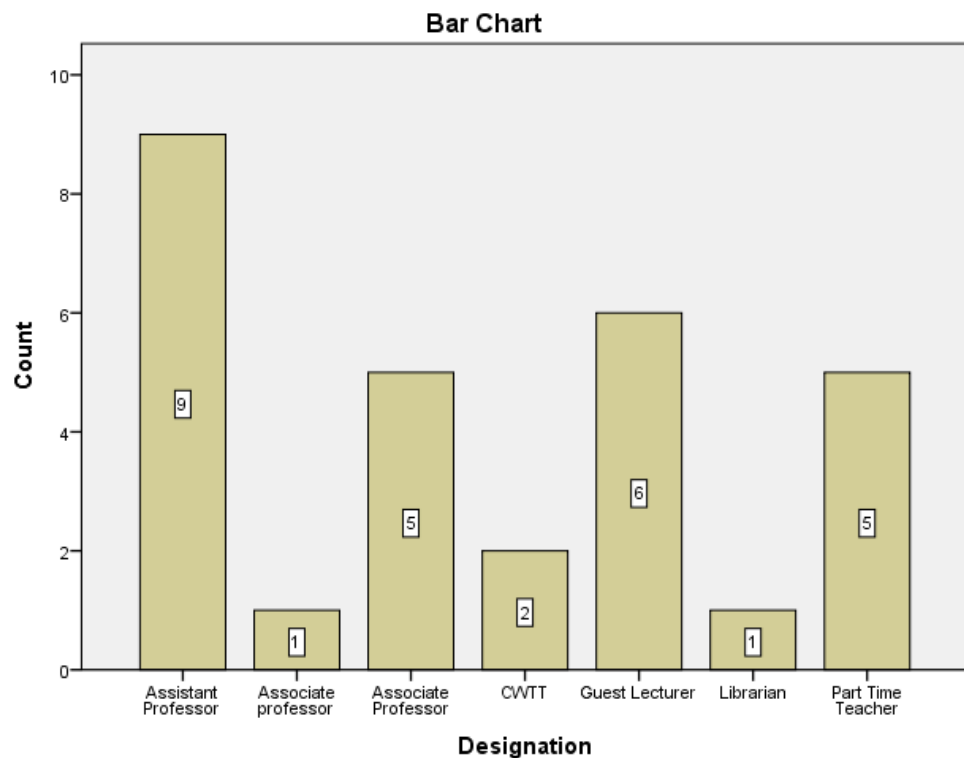

**Bar Chart No-D-6: Designation wise Score of the Participating Faculties on the Functioning of the College Finance Committee**

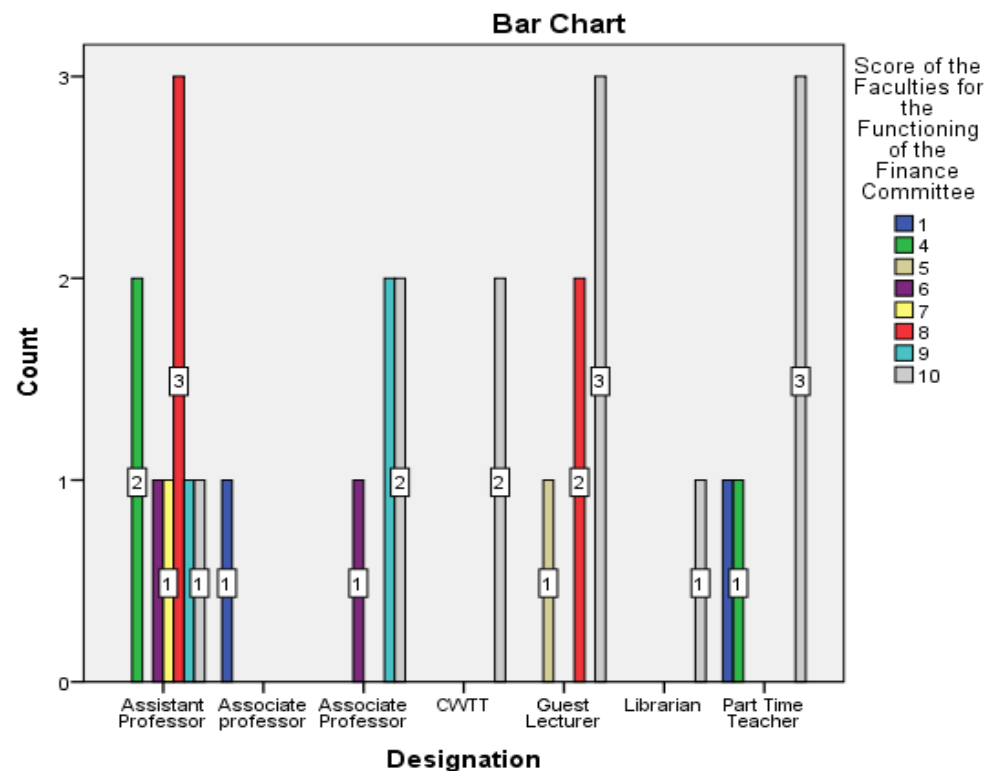

**Bar Chart No-D-7: Designation wise Comments of the Participating Faculties on the Functioning of the College IQAC**

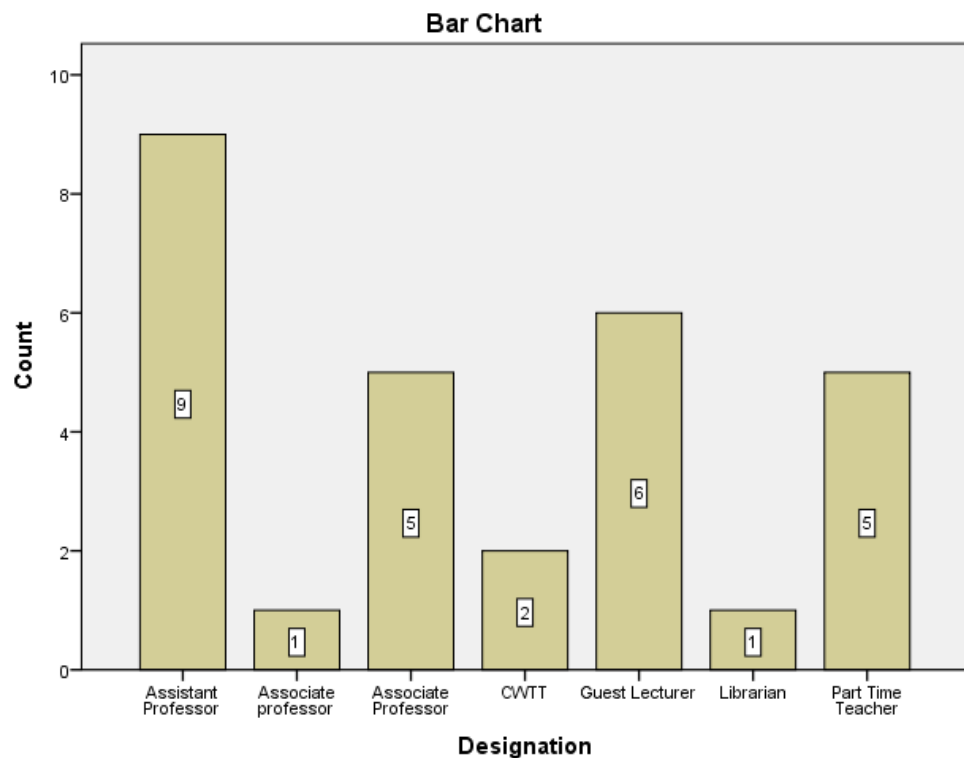

**Bar Chart No-D-8: Designation wise Score of the Participating Faculties on the Functioning of the College IQAC**

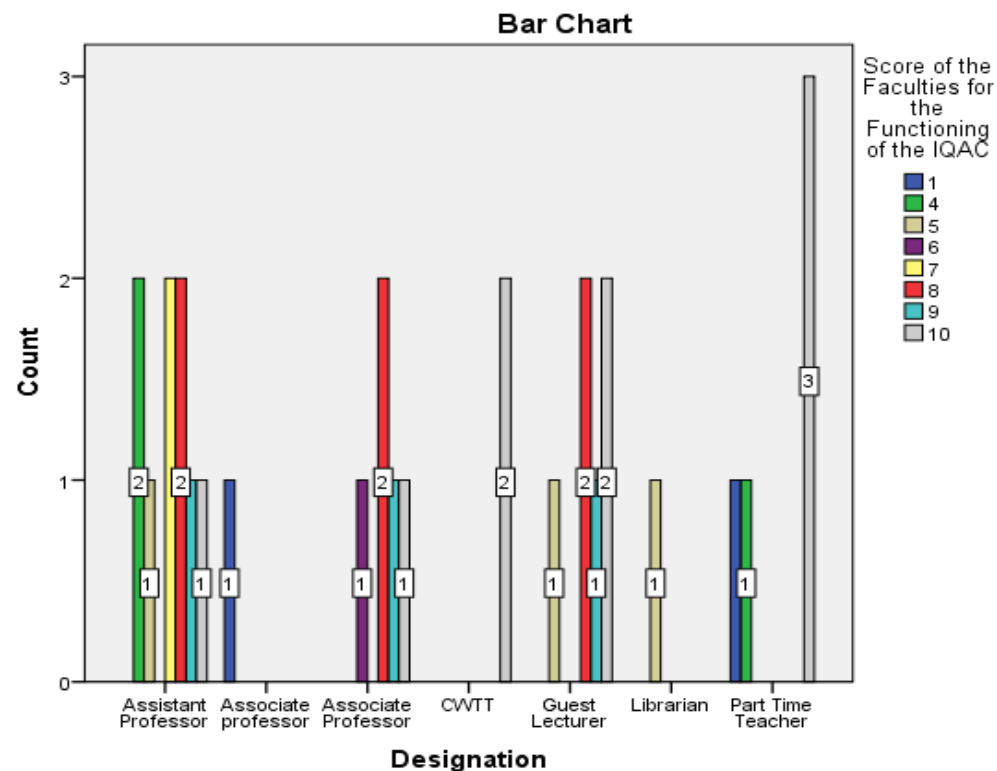

**Bar Chart No-D-8: Designation wise Comments of the Participating Faculties on the Functioning of the College RUSA Sub-Committee**

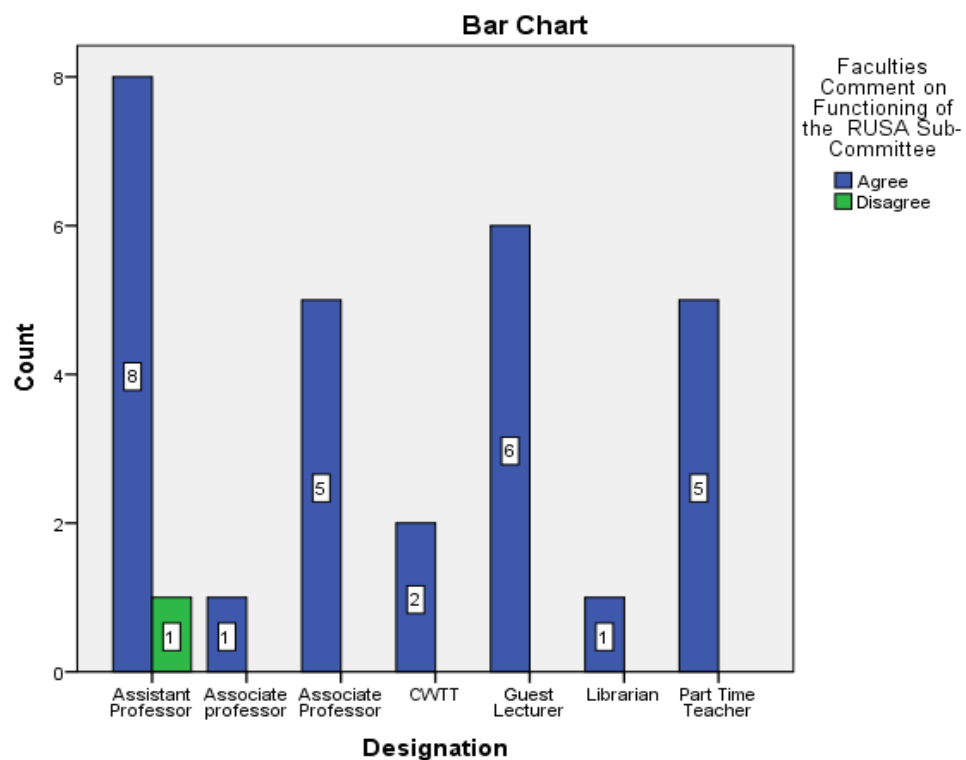

**Bar Chart No-D-9: Designation wise Score of the Participating Faculties on the Functioning of the College RUSA Sub-Committee**

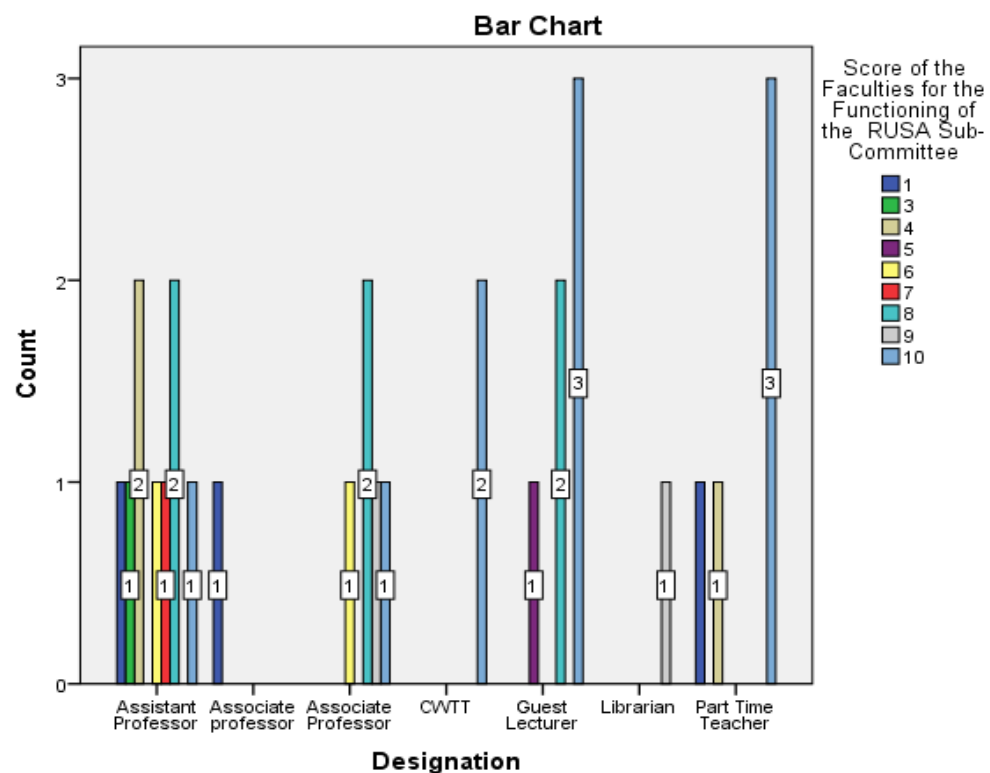

**Bar Chart No-D-10: Designation wise Comments of the Participating Faculties on the Functioning of the College UGC Sub-Committee**

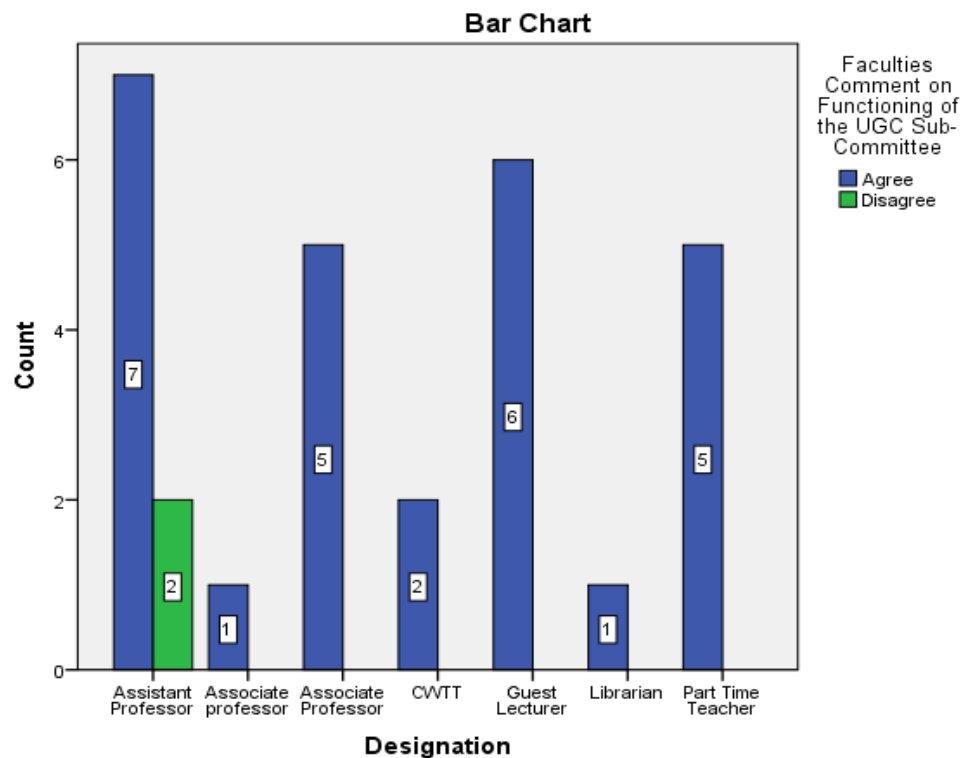

**Bar Chart No-D-11: Designation wise Score of the Participating Faculties on the Functioning of the College UGC Sub-Committee**

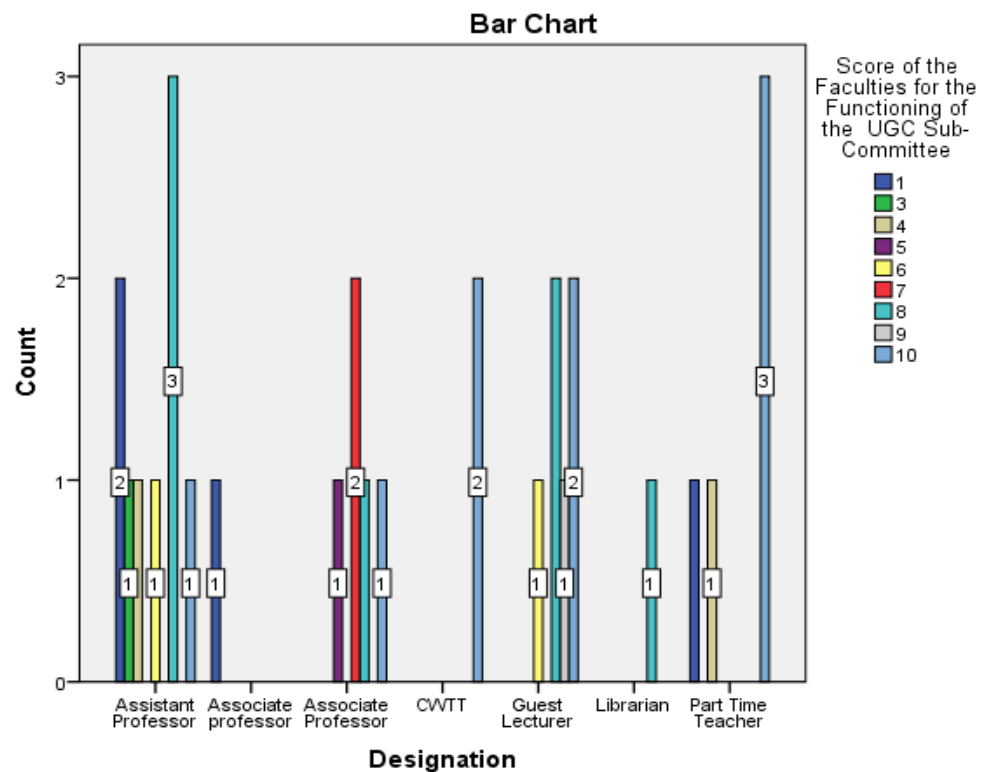

**Bar Chart No-D-12: Designation wise Comments of the Participating Faculties on the Functioning of the College Academic Council**

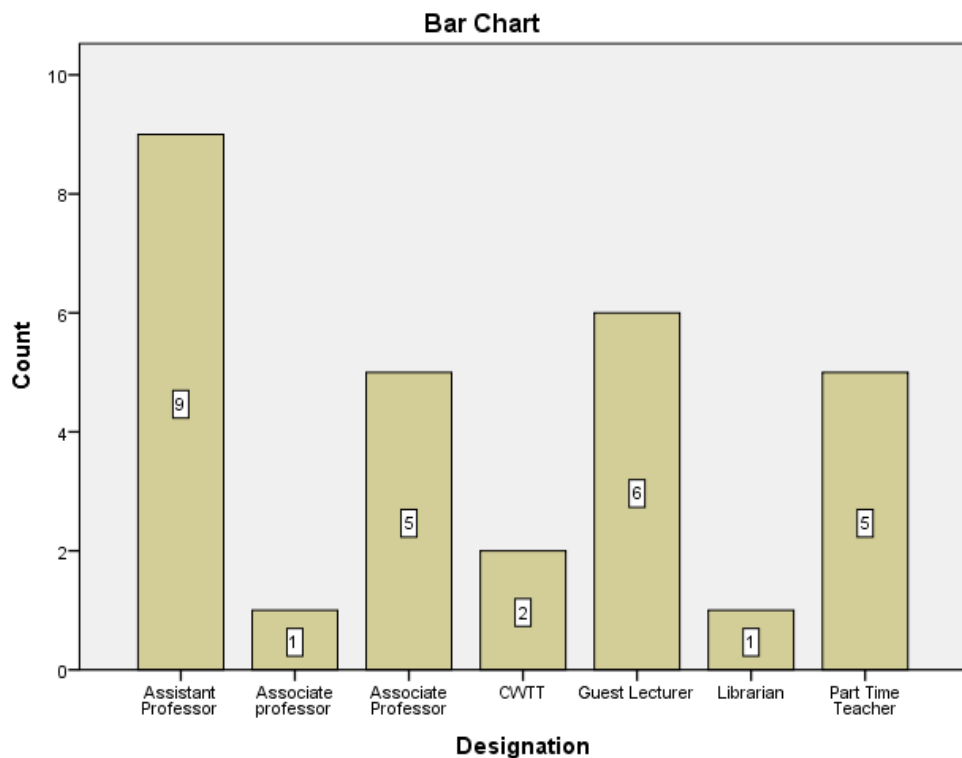

**Bar Chart No-D-13: Designation wise Score of the Participating Faculties on the Functioning of the College Academic Council**

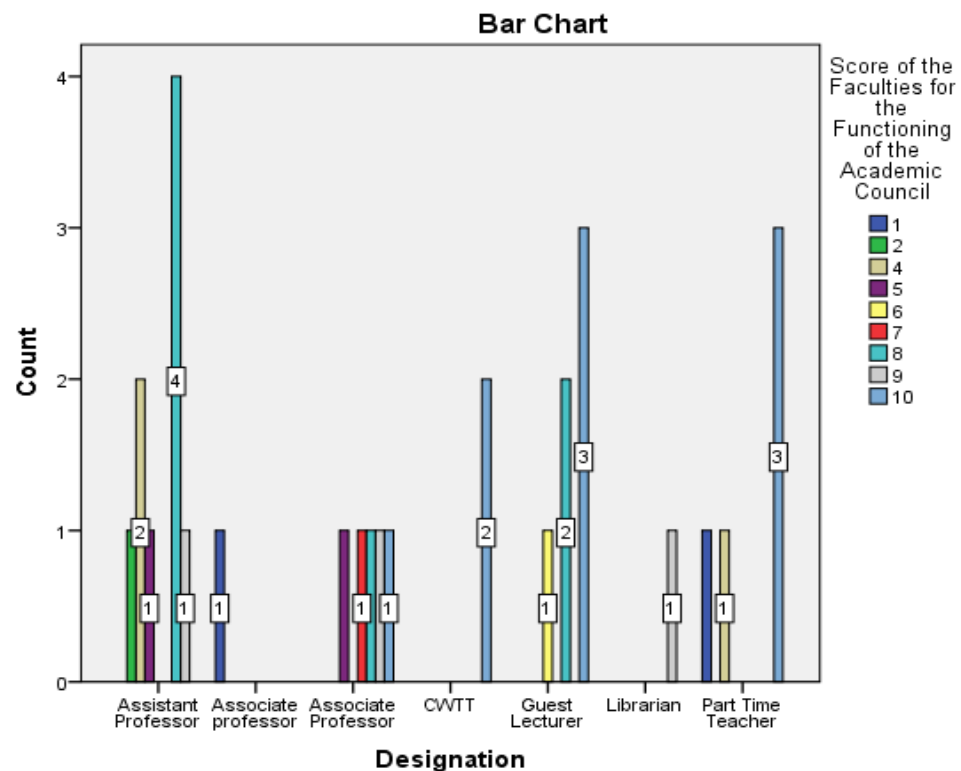



**Bar Chart No-D-14: Designation wise Comments of the Participating Faculties on the Functioning of the College Library Committee**

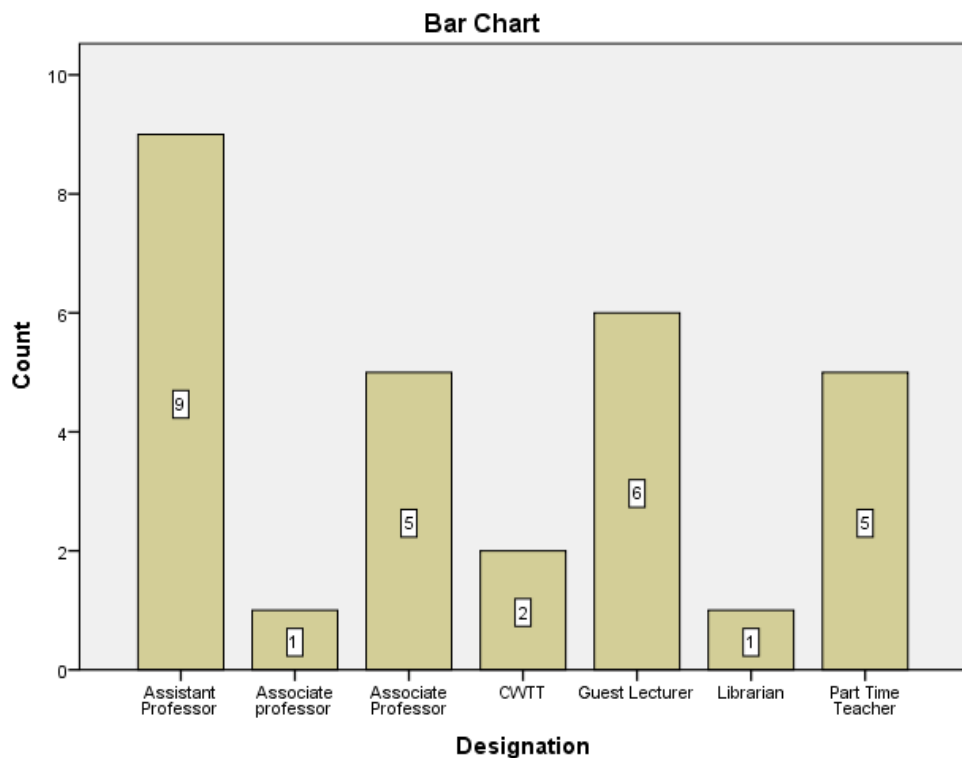

**Bar Chart No-D-15: Designation wise Score of the Participating Faculties on the Functioning of the College Library Committee**

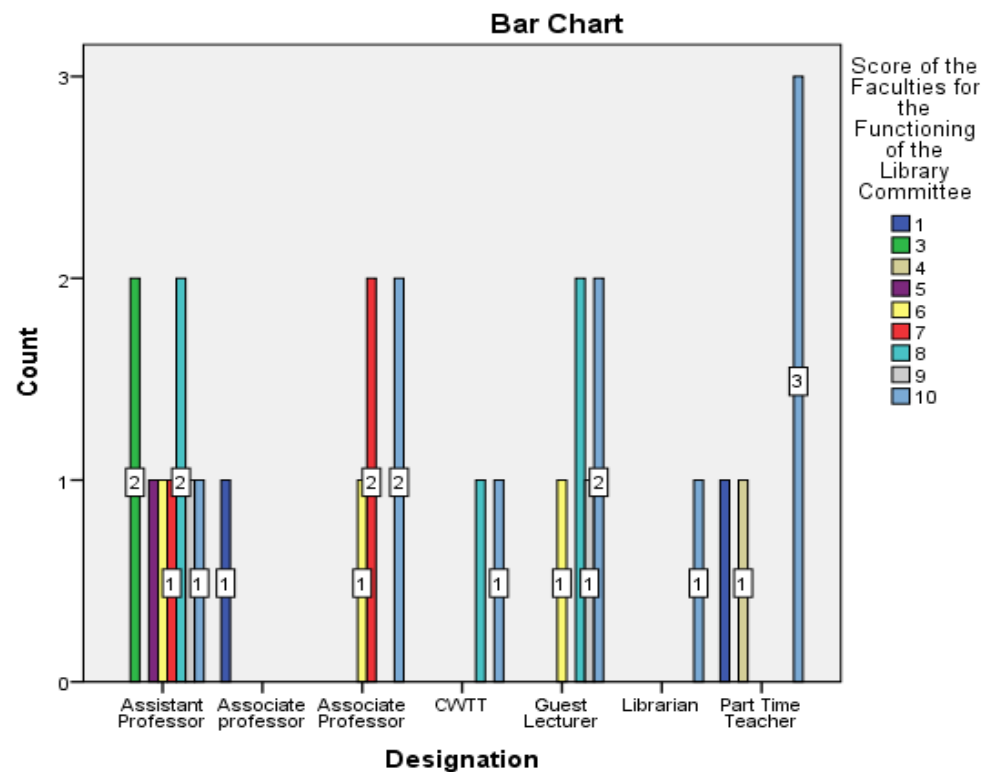

**Bar Chart No-D-16: Designation wise Comments of the Participating Faculties on the Functioning of the College Open Eyes, Editorial Board**

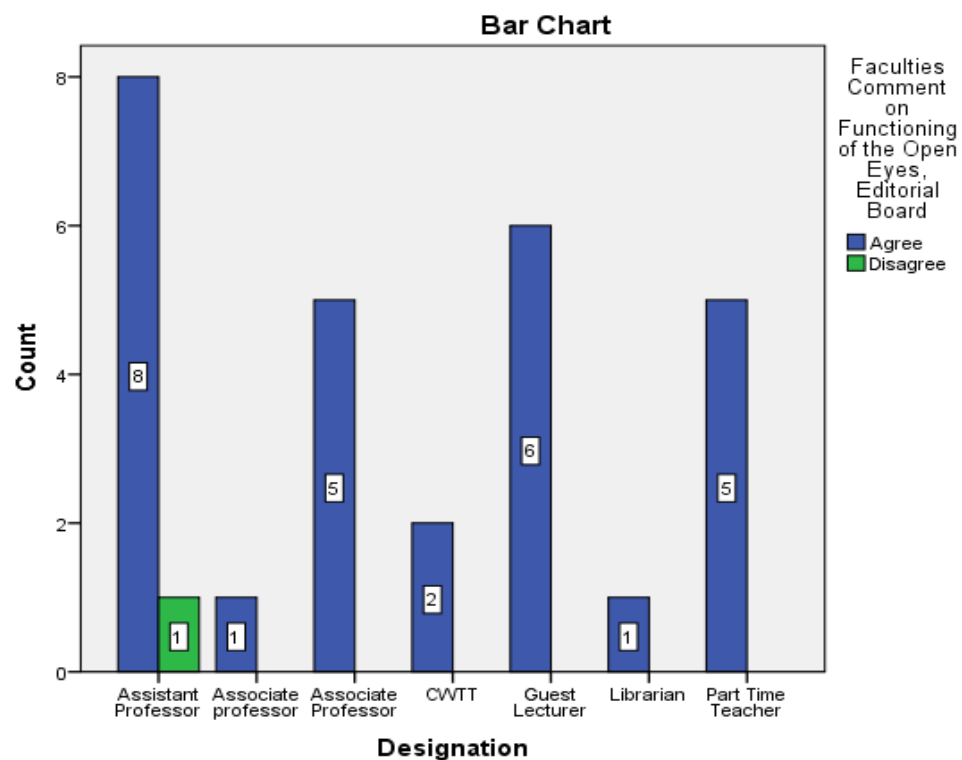

**Bar Chart No-D-17: Designation wise Score of the Participating Faculties on the Functioning of the College Open Eyes, Editorial Board**

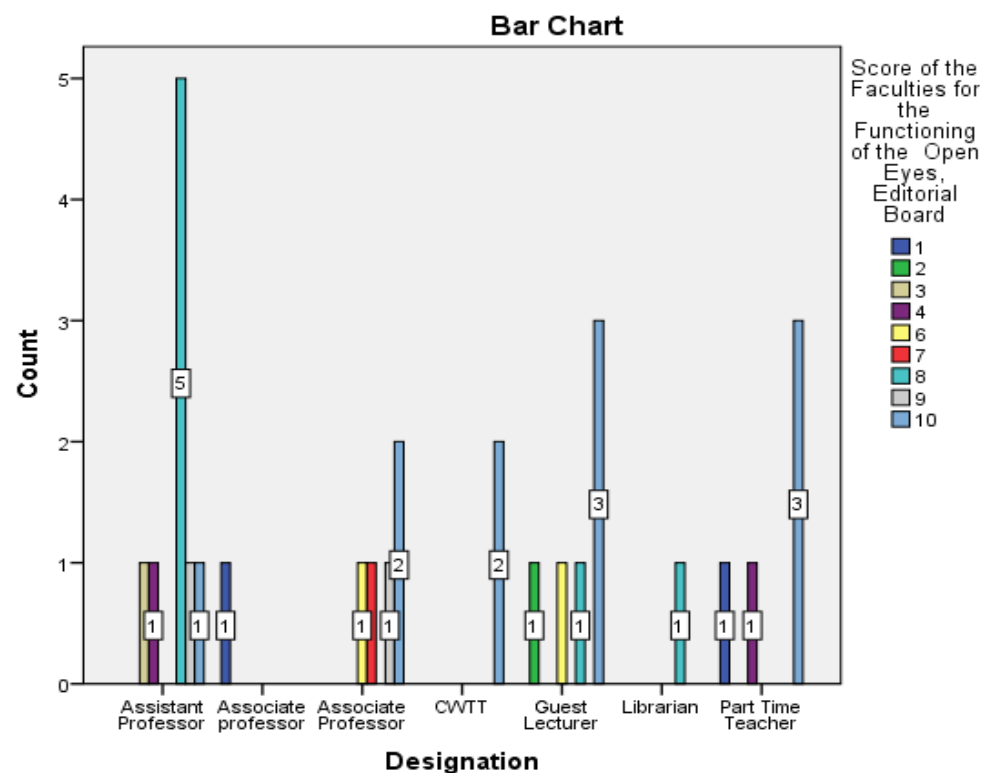

**Bar Chart No-D-17: Designation wise Comments of the Participating Faculties on the Functioning of the College Seminar & Research Forum**

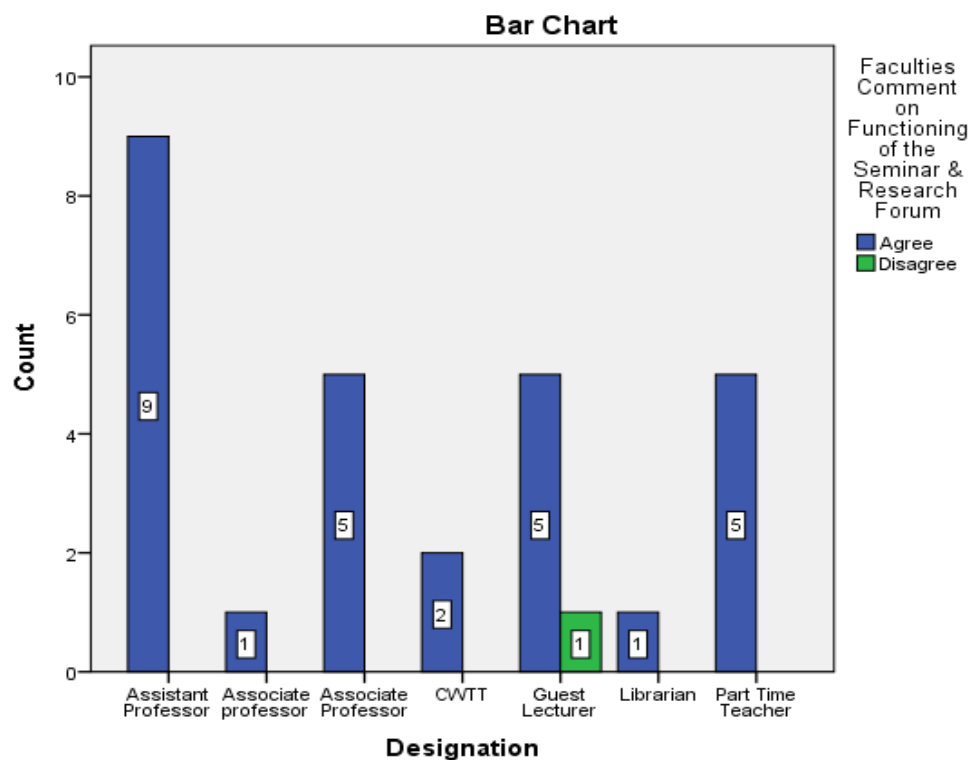

**Bar Chart No-D-18: Designation wise Score of the Participating Faculties on the Functioning of the College Seminar & Research Forum**

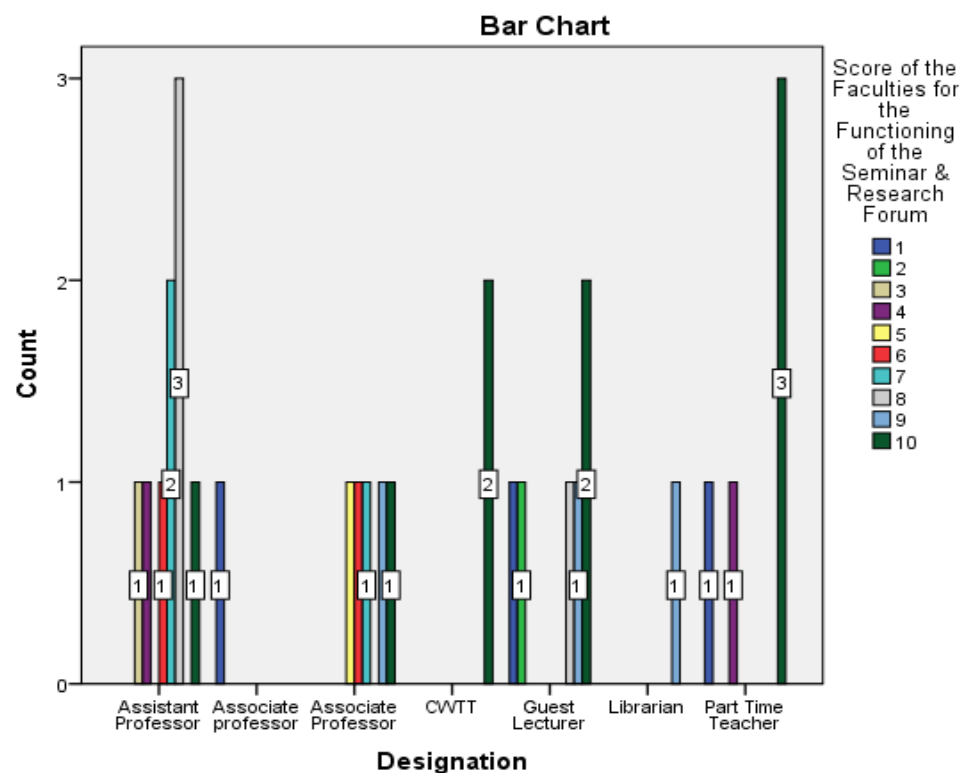

**Bar Chart No-D-19: Designation wise Comments of the Participating Faculties on the Functioning of the College Purchase Committee**

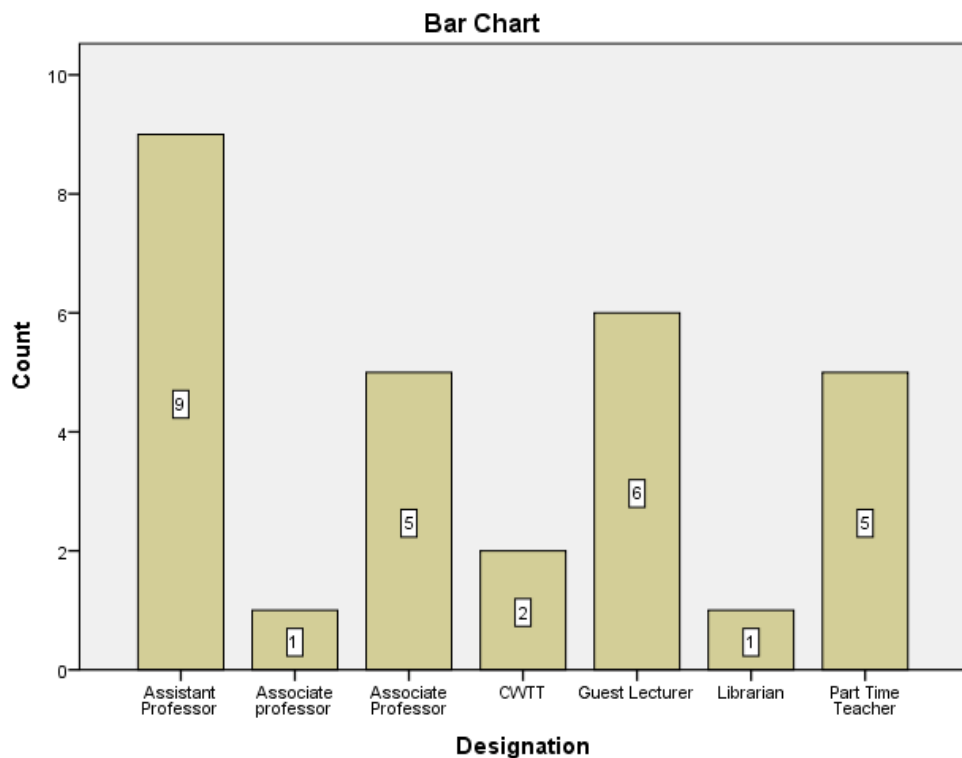

**Bar Chart No-D-20: Designation wise Score of the Participating Faculties on the Functioning of the College Purchase Committee**

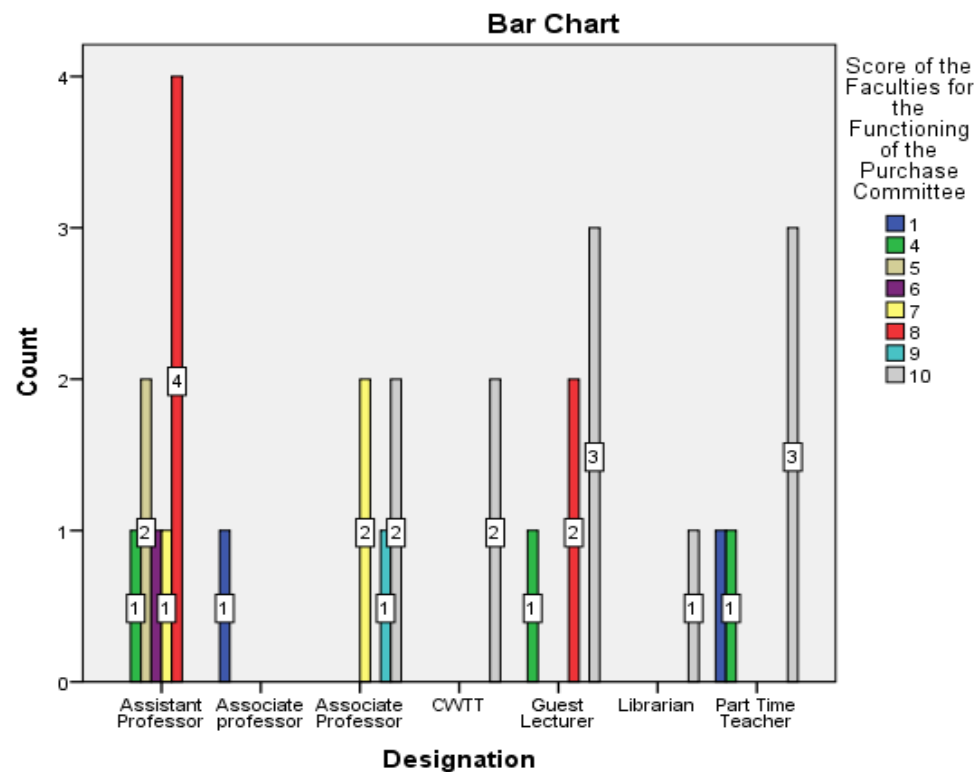

**Bar Chart No-D-21: Designation wise Comments of the Participating Faculties on the Functioning of the College NSS Unit**

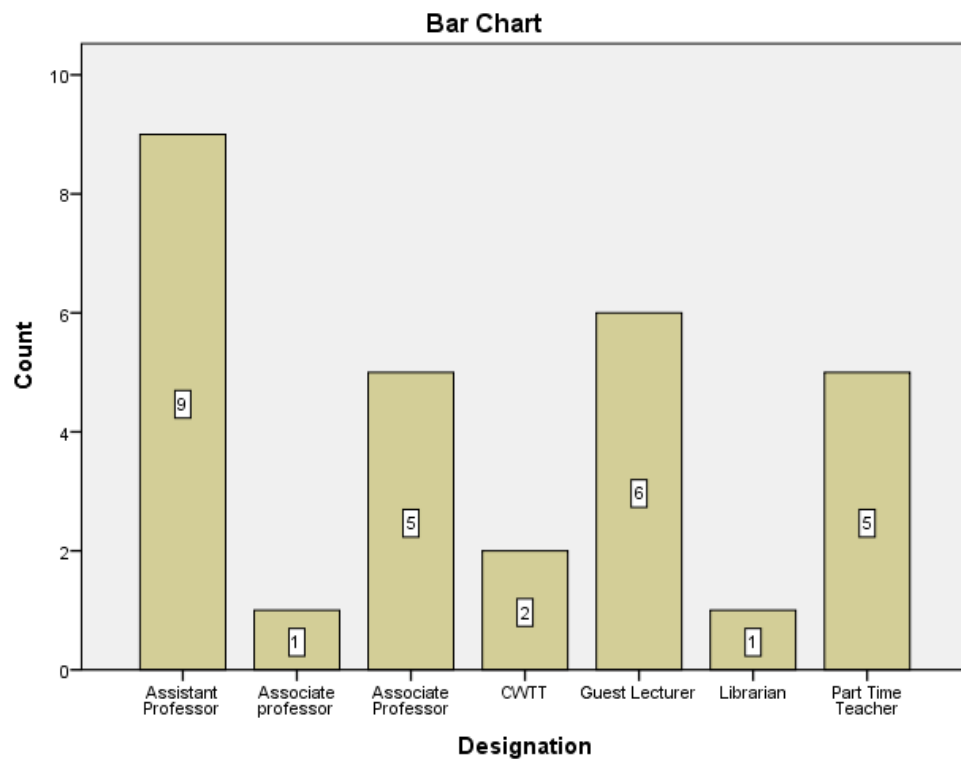

**Bar Chart No-D-22: Designation wise Score of the Participating Faculties on the Functioning of the College NSS Unit**

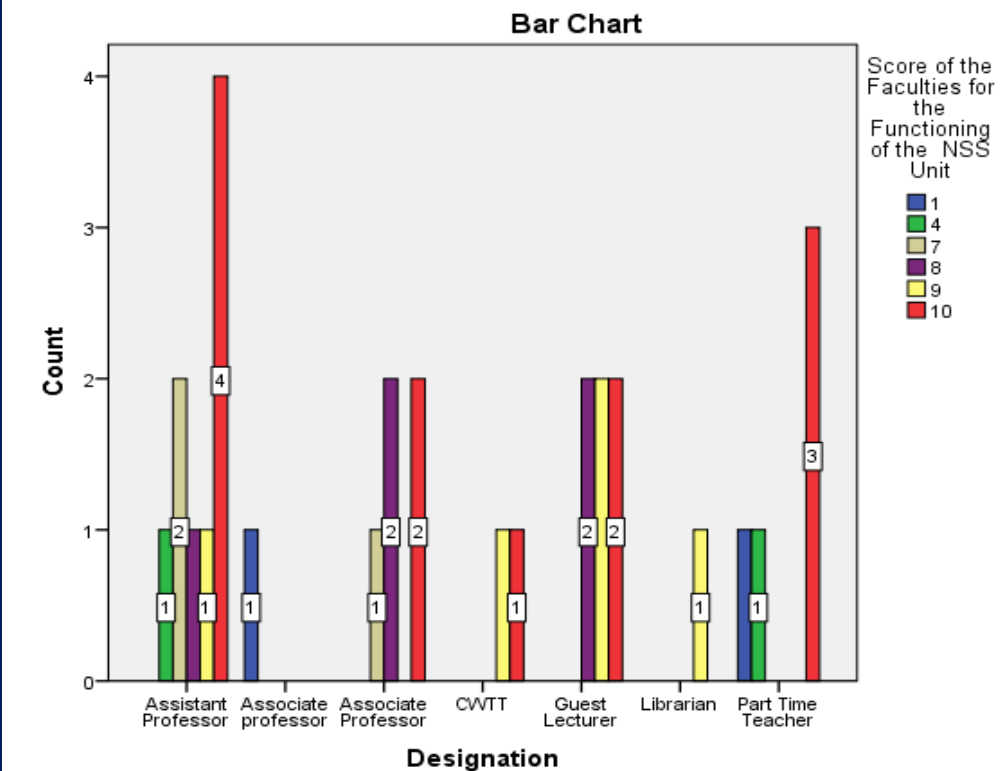

**Bar Chart No-D-23: Designation wise Comments of the Participating Faculties on the Functioning of the College NCC Unit**

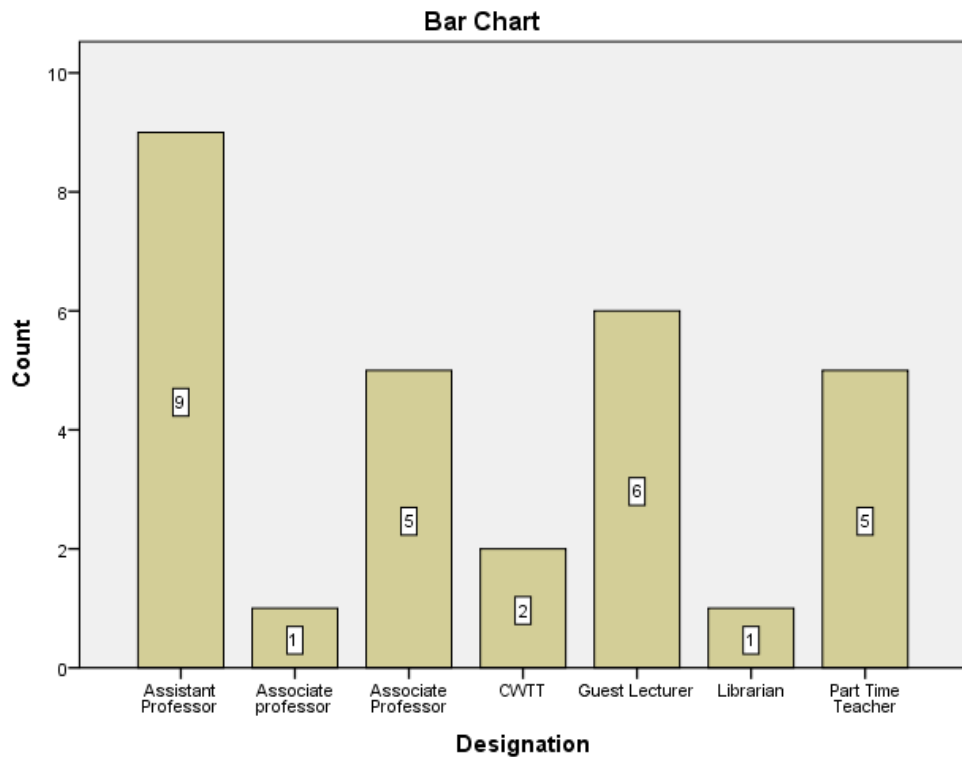

**Bar Chart No-D-24: Designation wise Score of the Participating Faculties on the Functioning of the College NCC Unit**

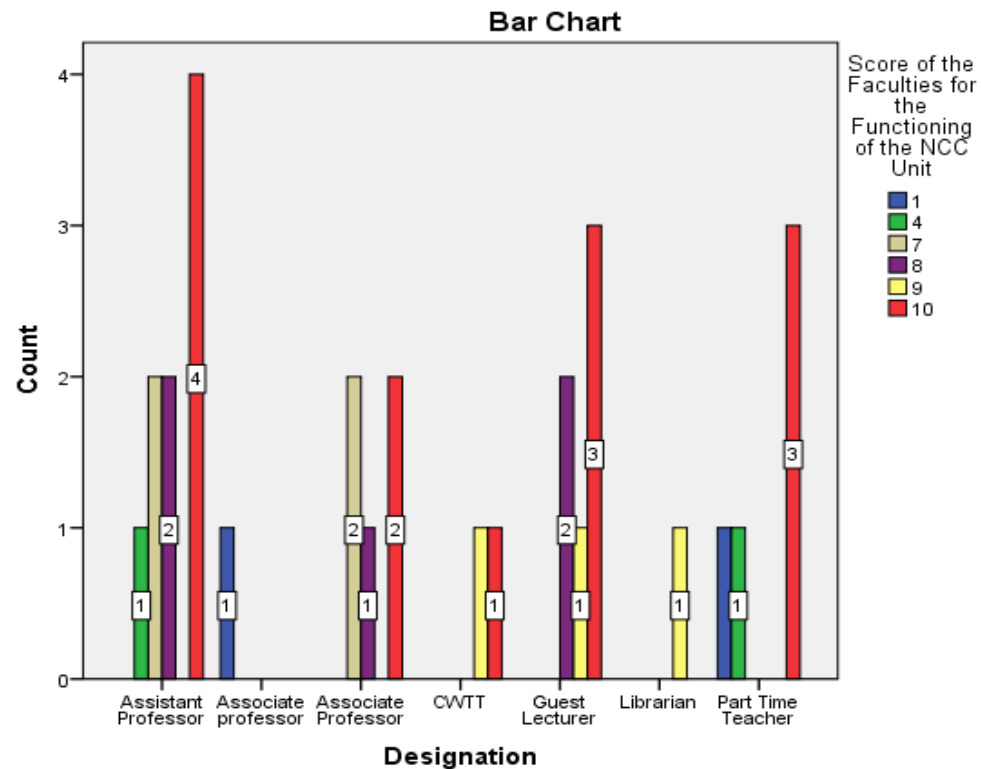

**Bar Chart No-D-25: Designation wise Comments of the Participating Faculties on the Functioning of the College Sports Council**

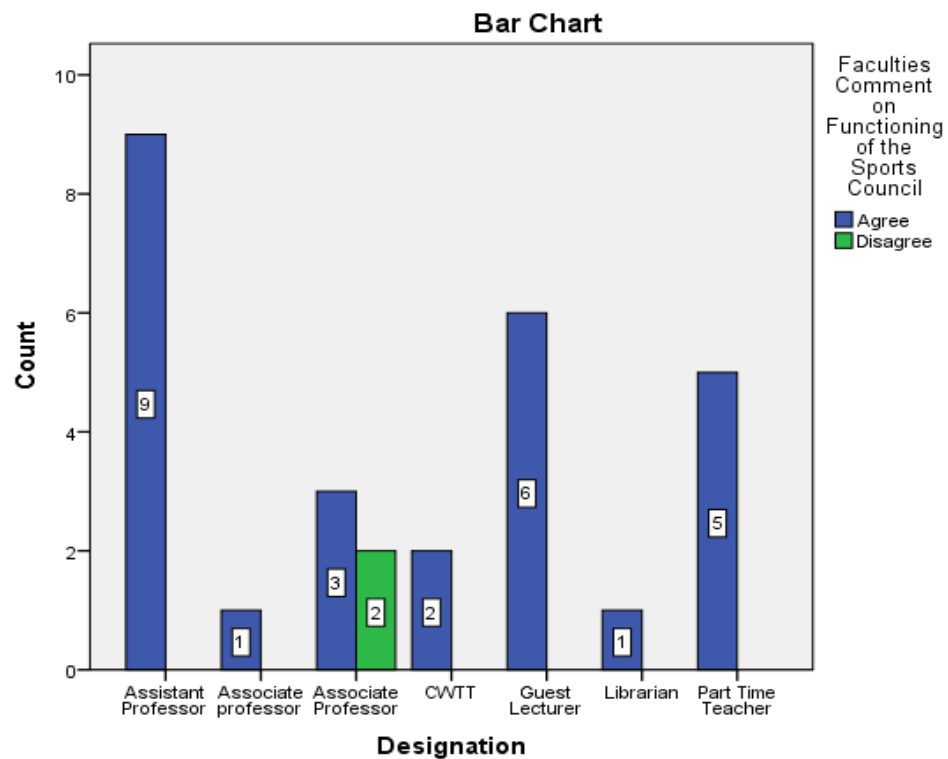

**Bar Chart No-D-26: Designation wise Score of the Participating Faculties on the Functioning of the College Sports Council**

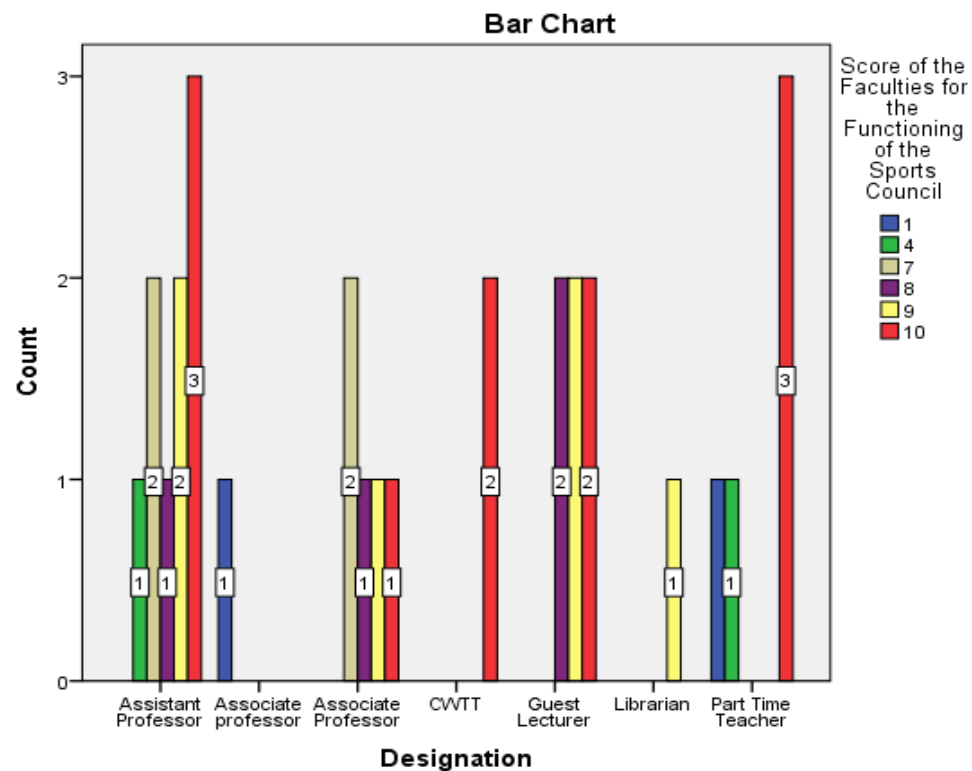

**Bar Chart No-D-27: Designation wise Comments of the Participating Faculties on the Functioning of the College Cultural Activity Unit**

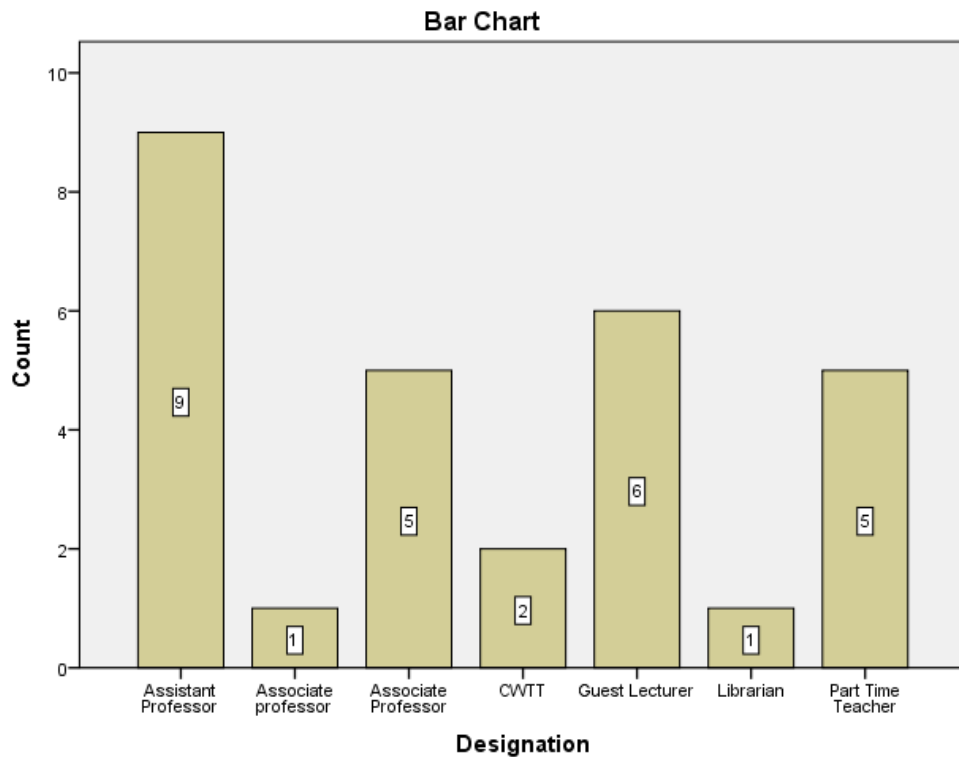

**Bar Chart No-D-28: Designation wise Score of the Participating Faculties on the Functioning of the College Cultural Activity Unit**

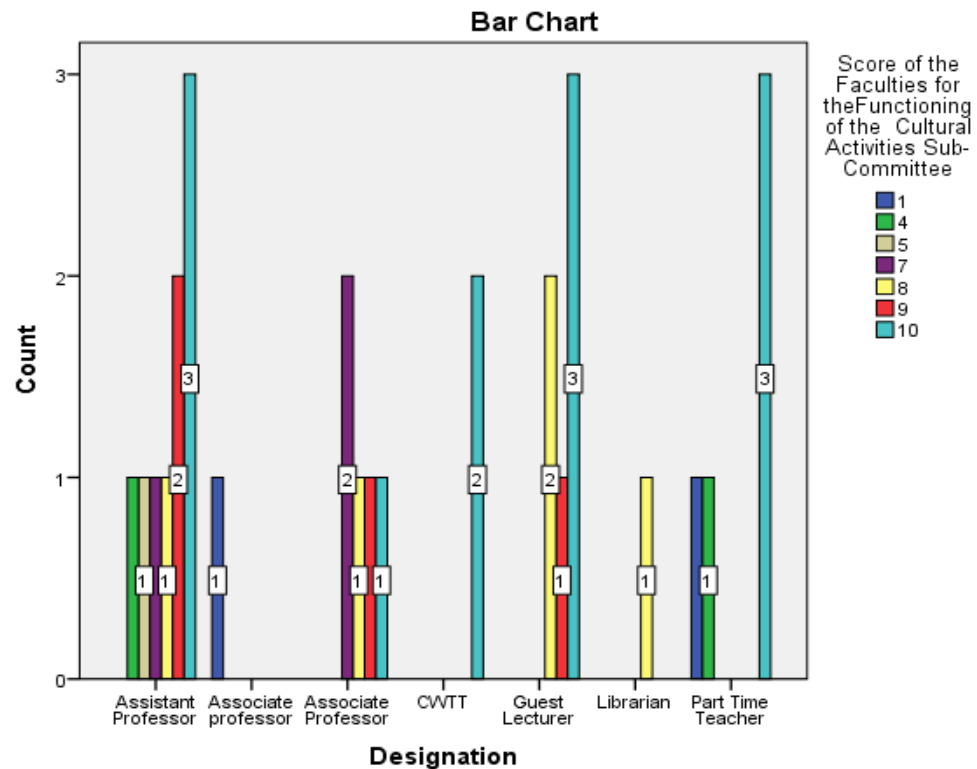



**Bar Chart No-D-29: Designation wise Comments of the Participating Faculties on the Functioning of the College Redressal Unit Like Grivience, Ragging and Other Unit**

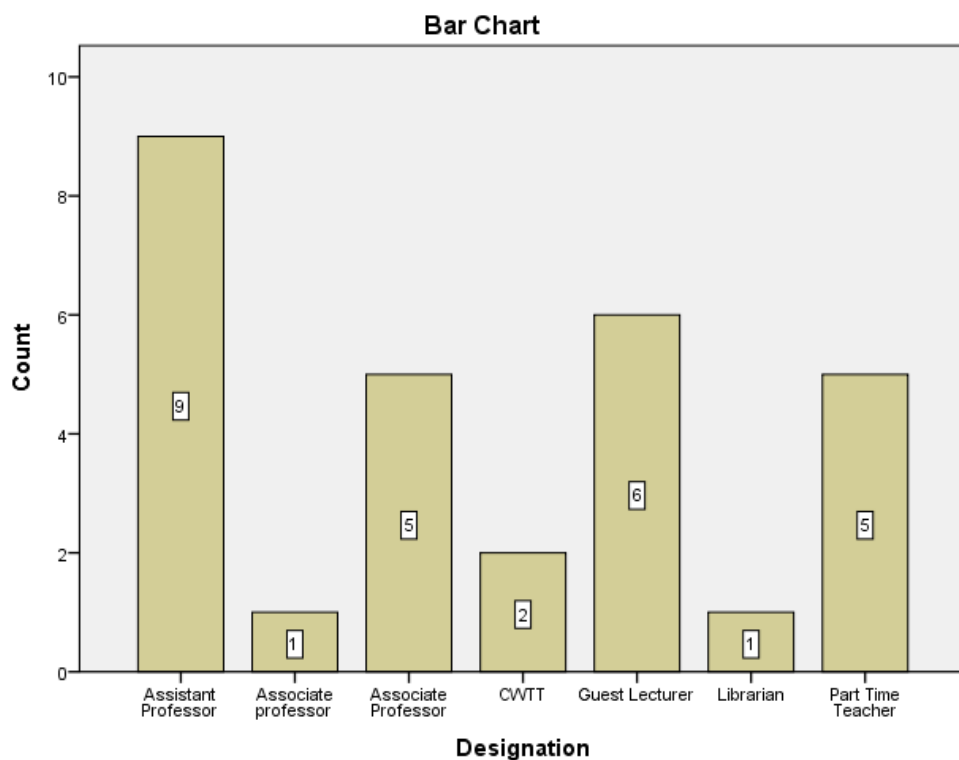

**Bar Chart No-D-30: Designation wise Score of the Participating Faculties on the Functioning of the College Redressal Unit Like Grivience, Ragging and Other Unit**

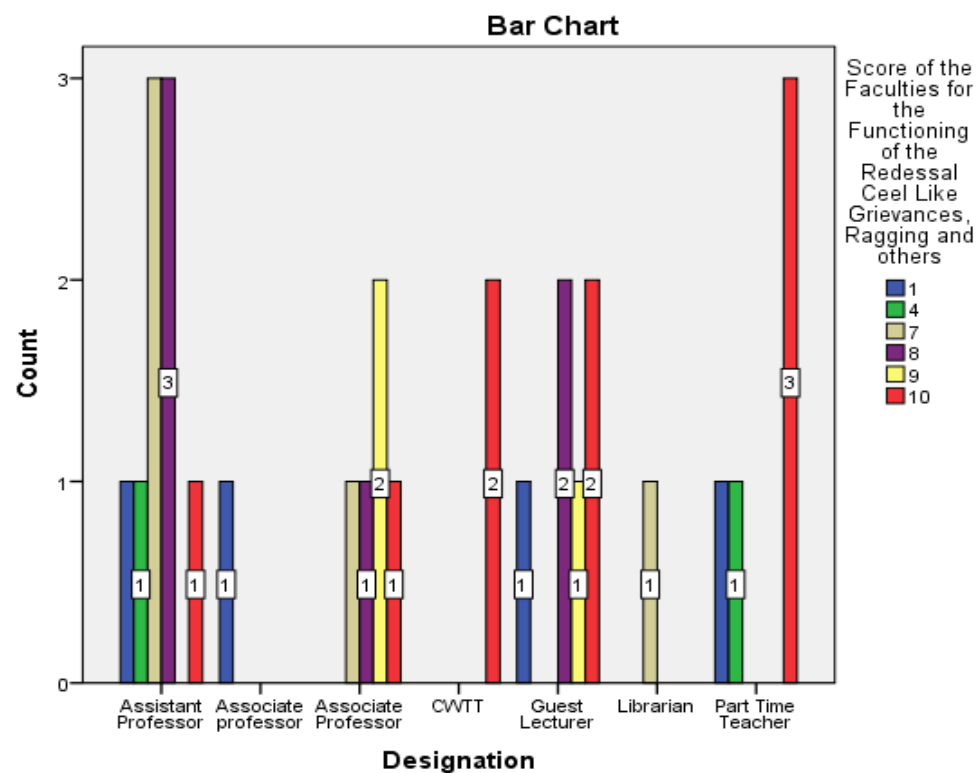

From the feedback of the esteemed faculties of the college, it has been established that, above mentioned all the administrative units are functional and active. Even though few of the teachers individually suggest, all the administrative and academic units and departments should have transparent and the documentation be the part of regular practice of the activities as it is the reporting guideline to the UGC, NAAC, WBHED and other statutory bodies.